

Plat of Survey

Being a part of the Southeast quarter (1/4) of Section 9, Township 4 North, Range 4 East, Noble Township, Defiance County, Ohio.

For... Fred Sanders Estate

Vol. 272 Pg. 360
OR 416 Pg. 947

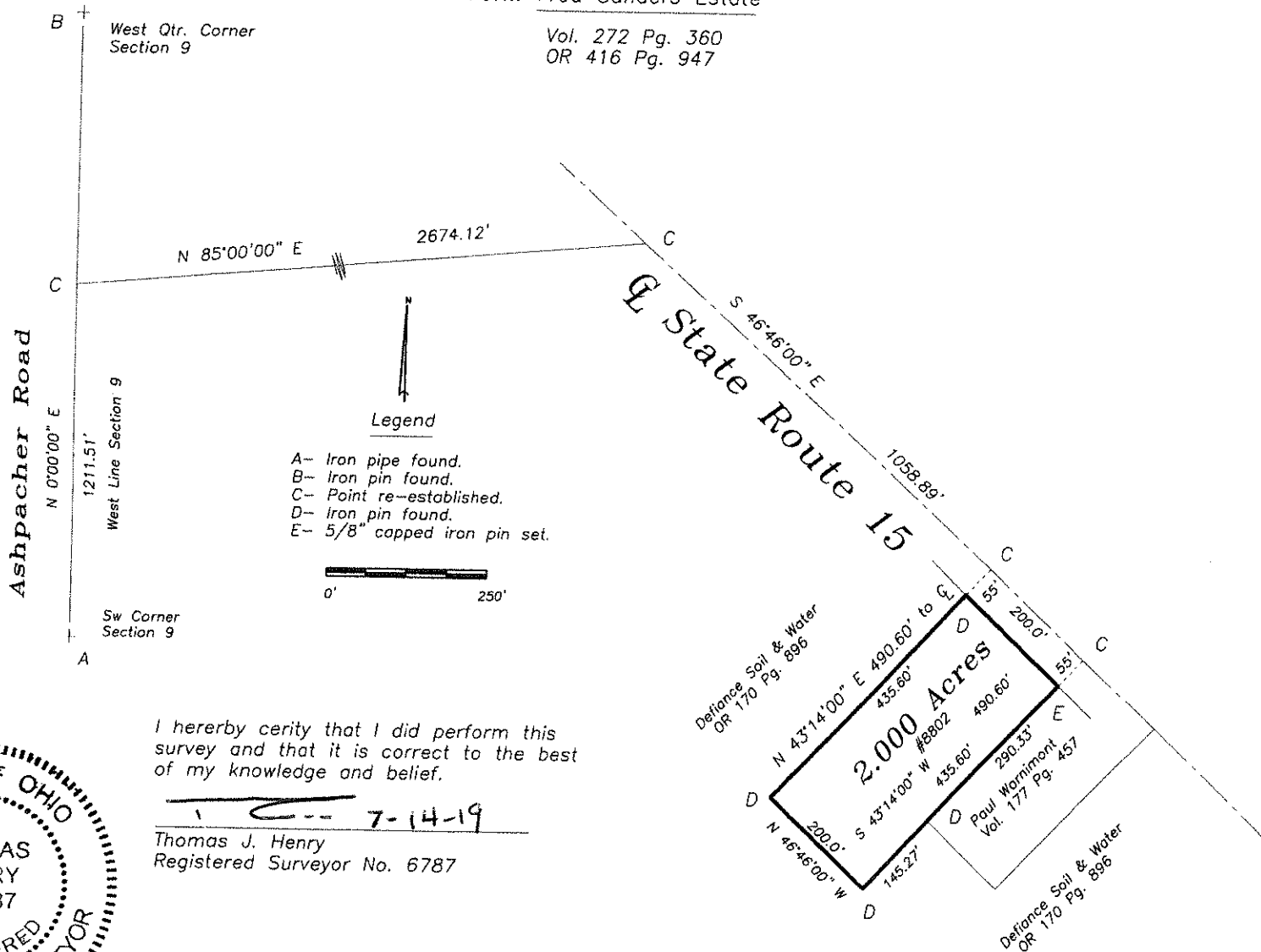

I hererby cerity that I did perform this survey and that it is correct to the best of my knowledge and belief.

Thomas J. Henry
 Registered Surveyor No. 6787

