

Plat of Survey

Being known as Lot No. 25 of Lake Christi-Meadows Subdivision
located in the Northeast quarter (1/4) of Section 10, Township
4 North, Range 4 East, Noble Township, Defiance County, Ohio.

For... Sundawg Properties, LLC

OR 412 Pg. 2536

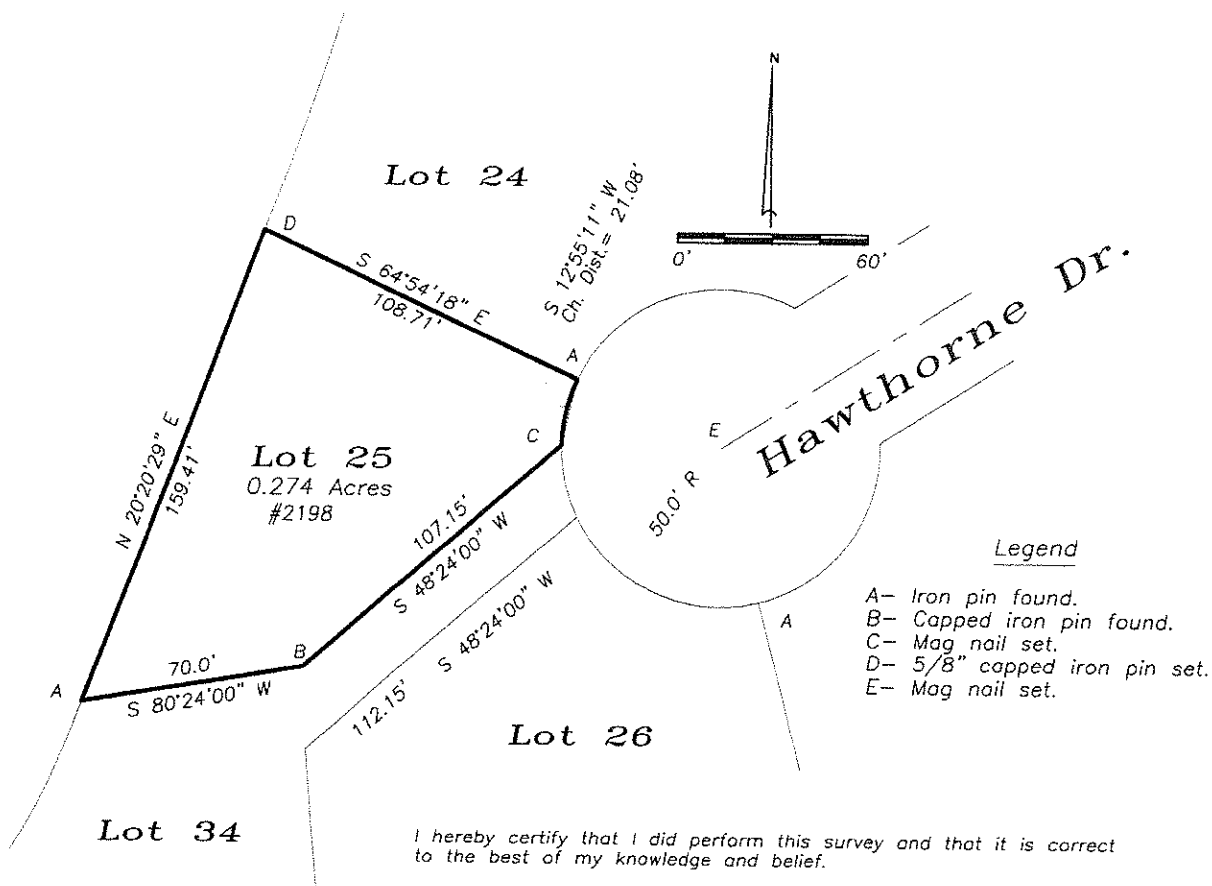

I hereby certify that I did perform this survey and that it is correct
to the best of my knowledge and belief.

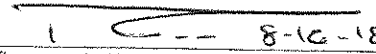
 Thomas J. Henry
 Registered Surveyor No. 6787



06-10-46