

# Plat of Survey

Being a part of the Southwest quarter (1/4) of Section 10, Township 4 North, Range 4 East, Noble Township, Defiance County, Ohio.

For... Terry & Judy Beilharz

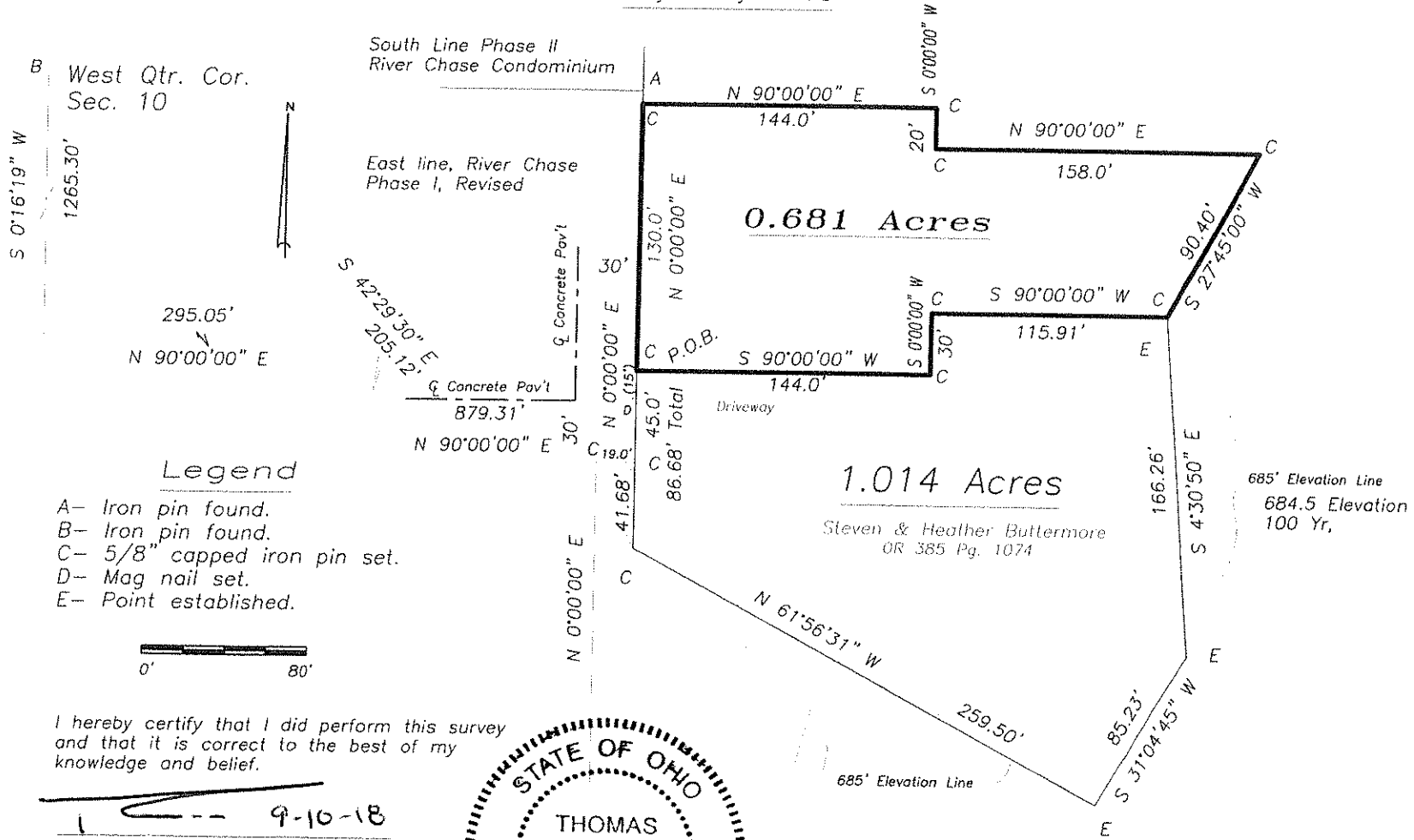

I hereby certify that I did perform this survey and that it is correct to the best of my knowledge and belief.

Thomas J. Henry 9-10-18

Thomas J. Henry  
Registered Surveyor No. 6787

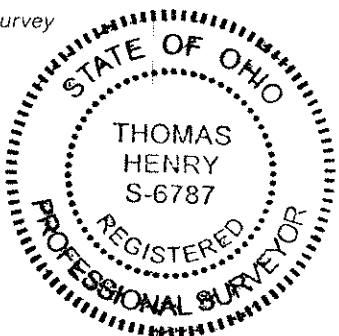

06-10-47