

Plat of Survey

Being a part of the Southwest quarter (1/4) of Section 10, Township 4 North, Range 4 East, Noble Township, Defiance County, Ohio.

Seller... Bradley T. Pittman
Buyer... Steven & Kelly Grube

Steuer Road

Bradley T. Pittman

Deerfield Land T.R. 52

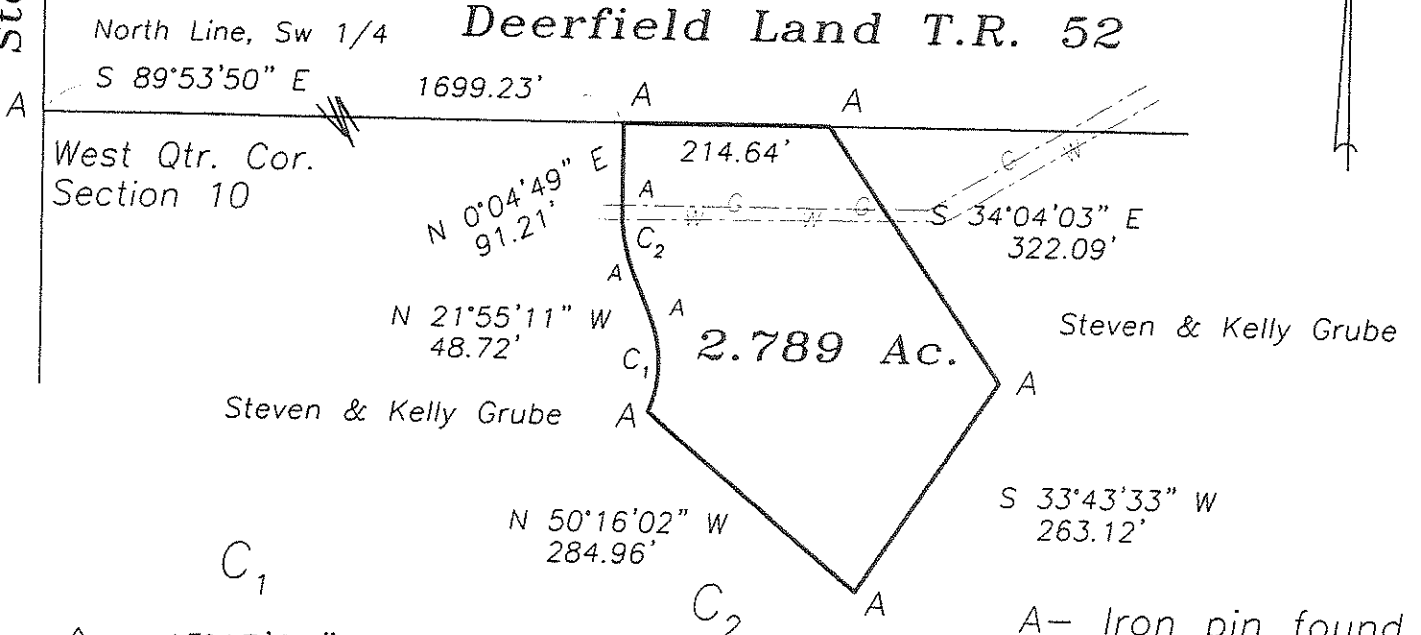

$\Delta = 45^{\circ}15'29''$

$R = 130.0'$

$L = 102.69'$

Ch.Br. = $N 0^{\circ}42'40'' E$

ChDist. = $100.04'$

$\Delta = 21^{\circ}59'59''$

$R = 180.0'$

$L = 69.11'$

Ch.Br. = $N 10^{\circ}55'13'' W$

ChDist. = $68.69'$

A - Iron pin found.

I hereby declare that I did perform this survey and that it is correct to the best of my knowledge and belief.

12-3-20

Thomas J. Henry
Registered Surveyor No. 6787

