

PLAT OF SURVEY

A PARCEL OF LAND BEING SITUATED IN THE SOUTHEAST QUARTER, SECTION 11, TOWNSHIP 4 NORTH, RANGE 4 EAST, NOBLE TOWNSHIP, DEFIANCE COUNTY, OHIO.

SURVEYED FOR: SHORT NORTH PROPERTIES LTD

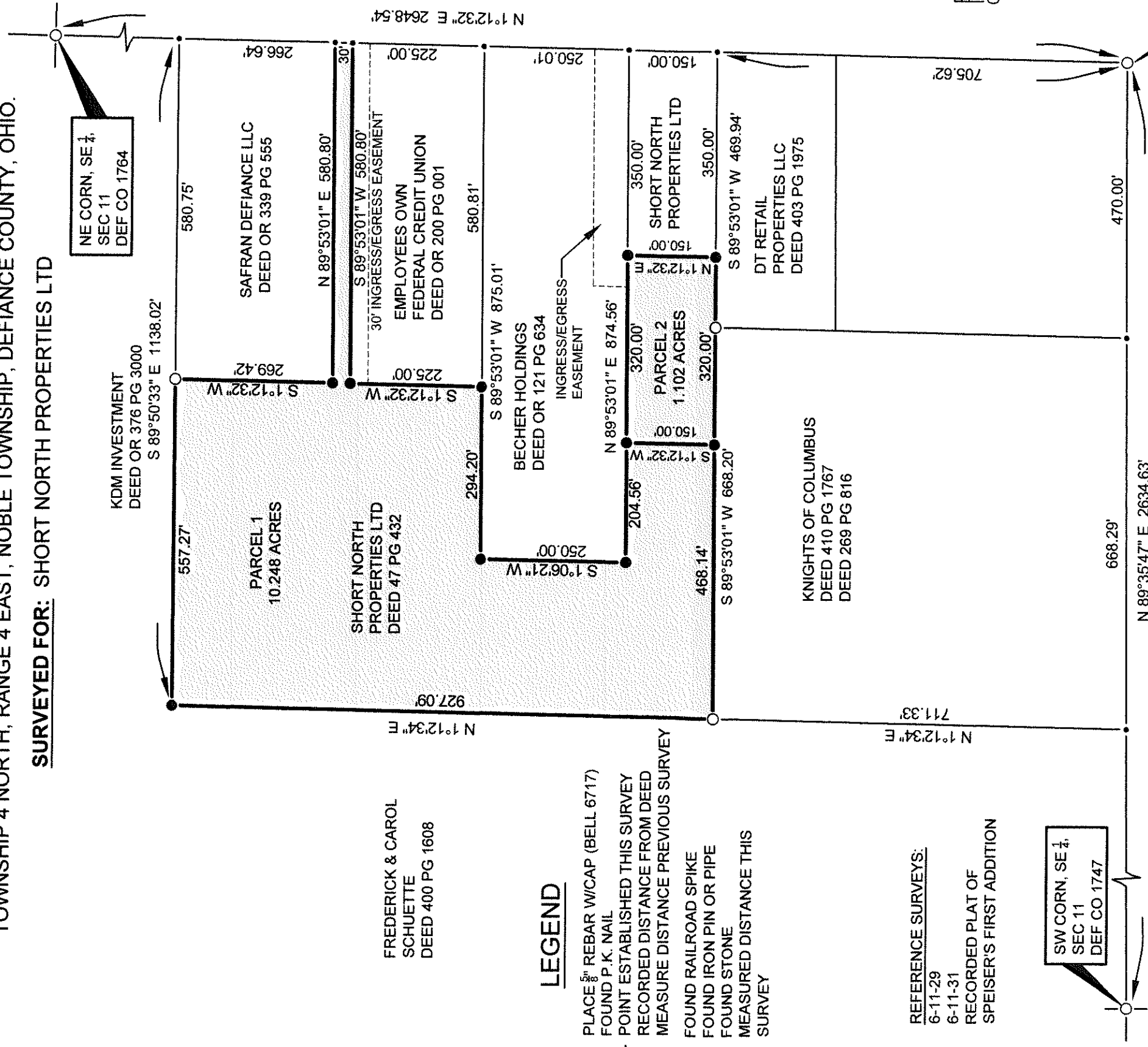

FREDERICK & CAROL
SCHUETTE
DEED 400 PG 1608

LEGEND

- PLACE 5/8" REBAR W/CAP (BELL 6717)
- × FOUND P.K. NAIL
- POINT ESTABLISHED THIS SURVEY
- MEASURED DISTANCE FROM DEED
- MEASURED DISTANCE PREVIOUS SURVEY
- FOUND RAILROAD SPIKE
- FOUND IRON PIN OR PIPE
- ▲ FOUND STONE
- (M) MEASURED DISTANCE THIS SURVEY
- (R) (MPS)

REFERENCE SURVEYS:
6-11-29
6-11-31
RECORDED PLAT OF
SPEISER'S FIRST ADDITION

I HEREBY CERTIFY THAT I HAVE SURVEYED THE PREMISES SHOWN ON THE PLAT ABOVE. ALL DIMENSIONS ARE SHOWN IN FEET AND DECIMALS THEREOF. SINCE THIS SURVEY DOES NOT INCLUDE A TITLE SEARCH, THERE COULD BE EASEMENTS OR OTHER ENCUMBRANCES UPON THE LAND WHICH ARE NOT SHOWN ON THIS SURVEY PLAT. IF THESE ARE REQUIRED, PLEASE FURNISH THE NECESSARY INFORMATION. THE BEARINGS SHOWN ON THE PLAT ABOVE ARE BASED ON STATE PLANE COORDINATES, SPC83, ZONE-OHIO NORTH. THIS SURVEY HAS BEEN FILED IN THE SURVEY RECORDS OF THE DEFIANCE COUNTY SURVEY RECORDS.

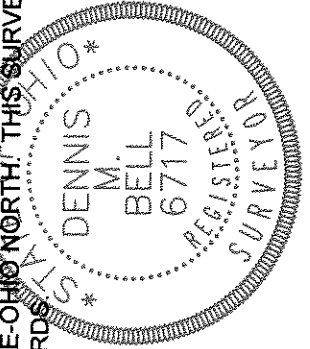

Dennis M. Bell

DENNIS M. BELL
REGISTERED SURVEYOR NO. 6717

JOB NO: 20-012 DATE: 3-24-2020

05691A State Route 15
P.O. Box 565
Bryan, OH 43506
419-636-2585
419-636-8434
bellengineeringlimited.com

06-11-44