

Plat of Survey

Being a part of the Southeast quarter (1/4) of the Northwest quarter (1/4) of Section 11,
Township 4 North, Range 4 East, Noble Township, Defiance County, Ohio.

For... Robert R. Sauber Estate

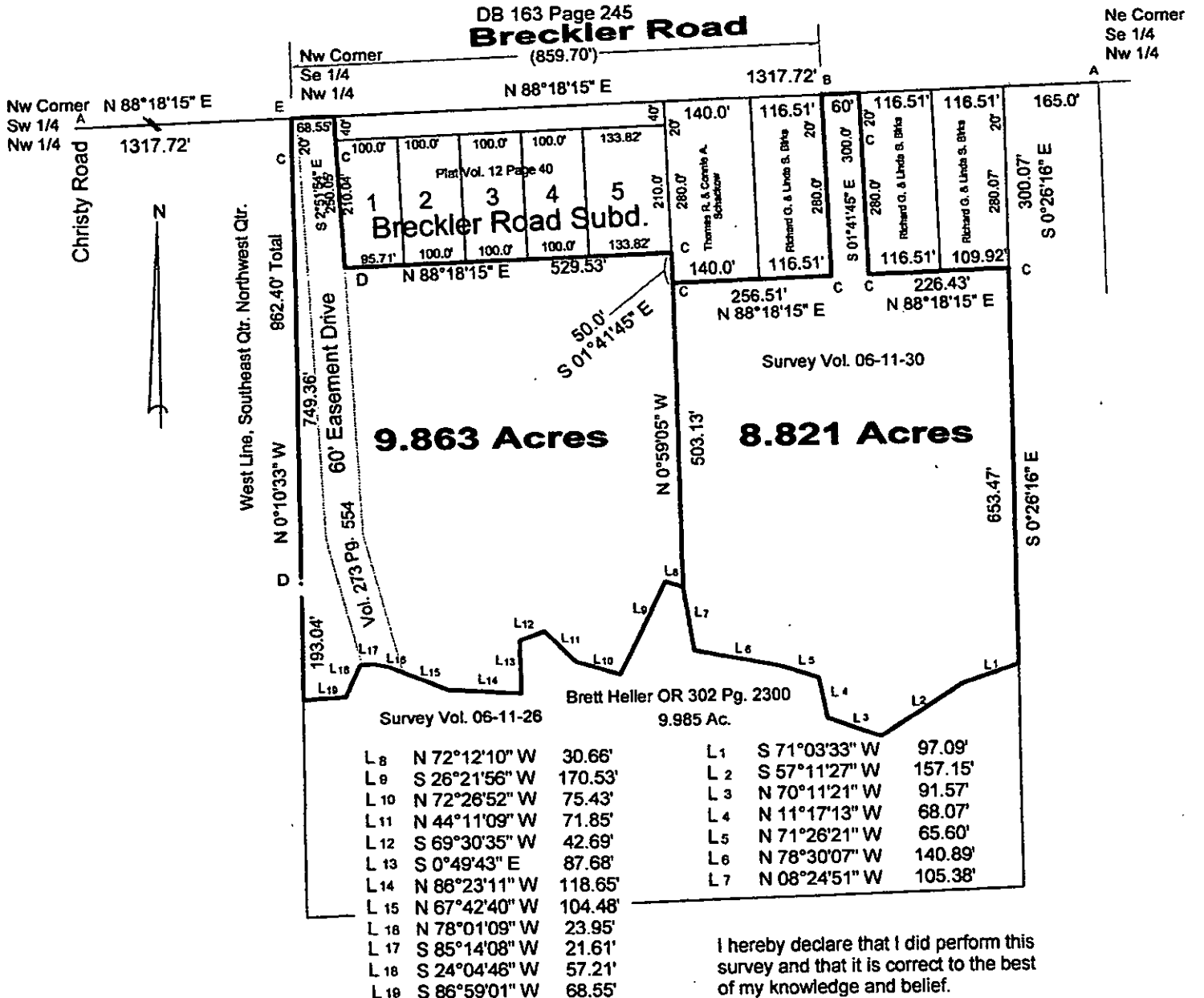

I hereby declare that I did perform this
survey and that it is correct to the best
of my knowledge and belief.

11-28-22
Thomas J. Henry
Registered Surveyor No. 6787

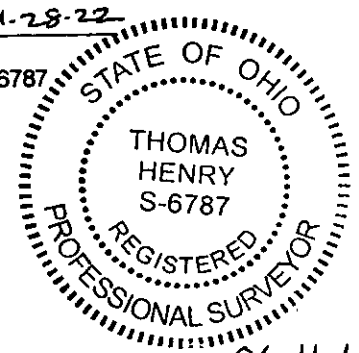

06-11-46