

Plat of Survey

Being a part of the East half (1/2) of the Southeast quarter (1/4) of Section 12, Township 4 North, Range 4 East, Noble Township, Defiance County, Ohio.

For... William Roehrs Successor Trustee

OR 405 Pg. 2853

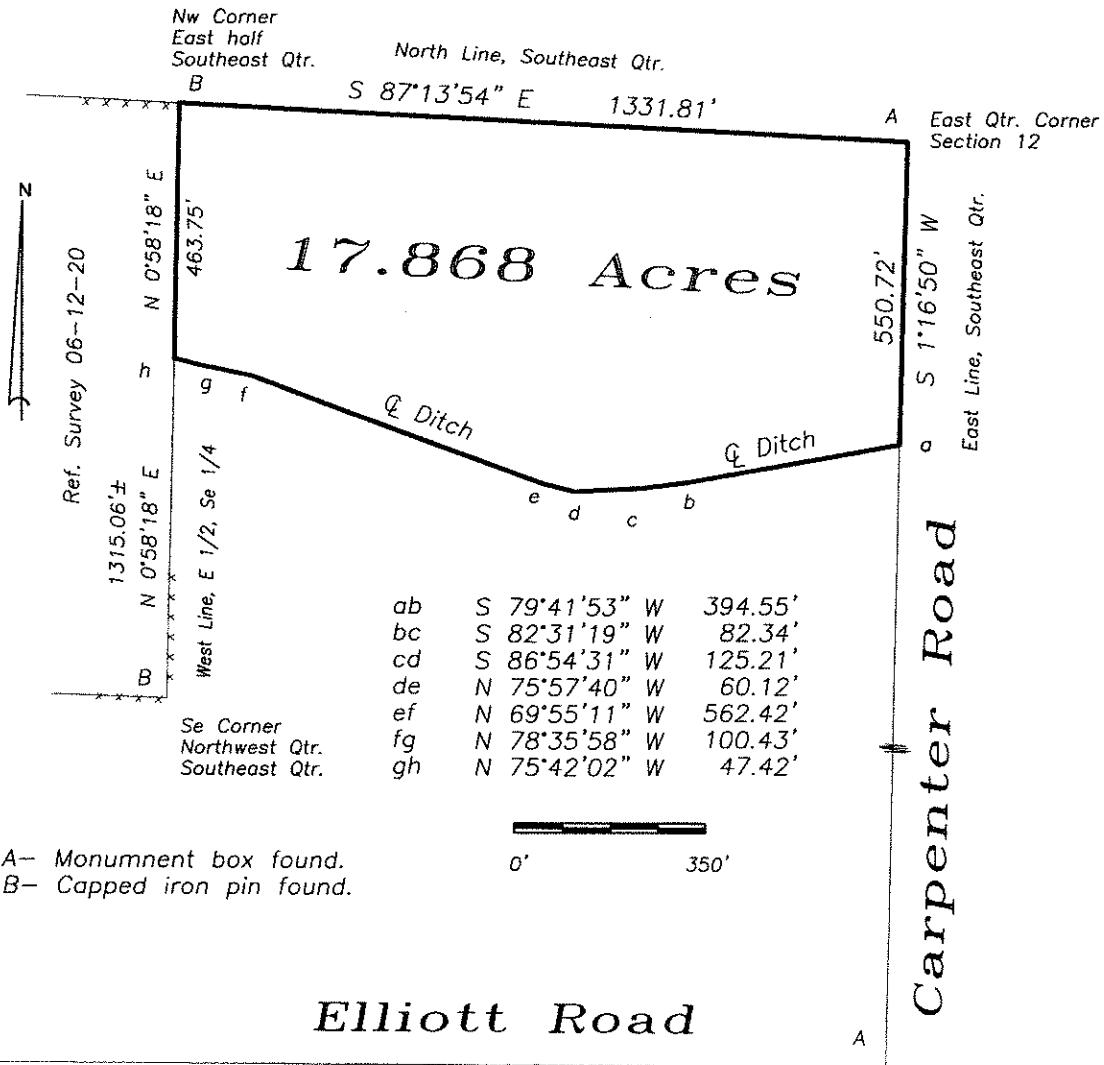

A- Monument box found.
 B- Capped iron pin found.

I hereby certify that I did perform this survey and that it is correct to the best of my knowledge and belief.

10-4-17
 Thomas J. Henry
 Registered Surveyor No. 6787

