

# Plat of Survey

Being a part of the East half (1/2) of the Northeast quarter (1/4) of Section 14, Township 5 North, Range 4 East, Tiffin Township, Defiance County, Ohio.

For... Barbara J. Rettig  
OR 298 Pg. 0159

Easement to Defiance Co. Commissioners  
OR 181 Pg. 678

Nw Corner  
East half  
Northeast Qtr.

Ne Corner  
Section 14

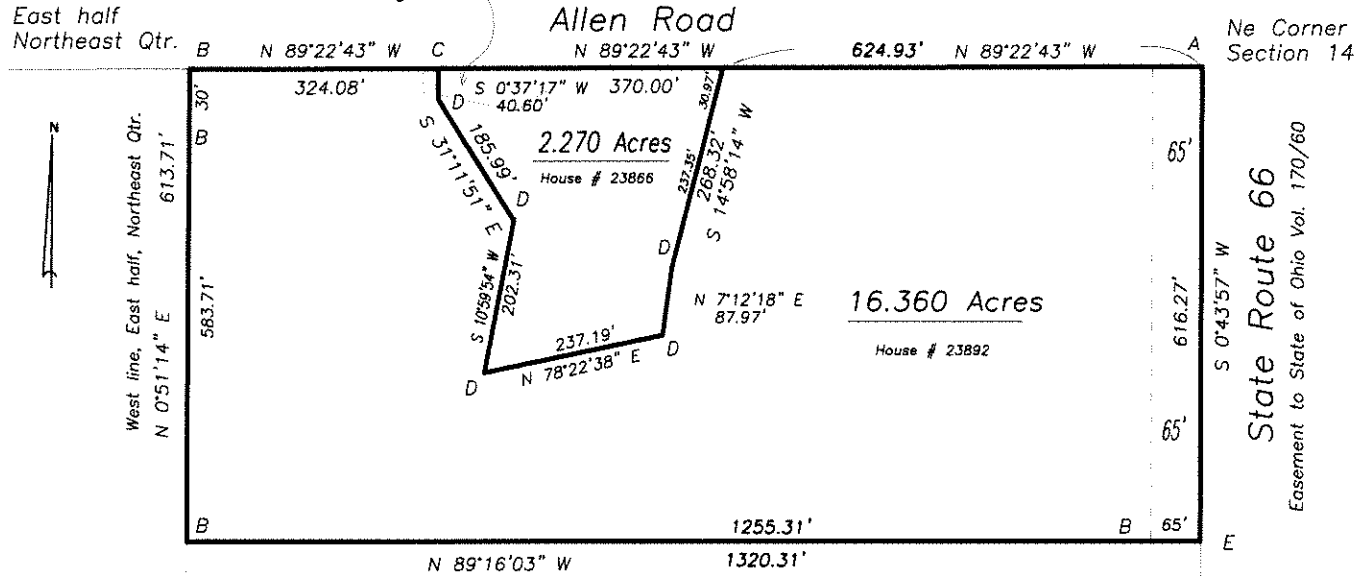

State Route 66  
Easement to State of Ohio Vol. 170/60

Ref. Survey



- A- State highway monument found.
- B- Iron pipe found.
- C- Mag nail set.
- D- 5/8" capped iron pin set.
- E- Point established.

I hereby certify that I did perform this survey and that it is correct to the best of my knowledge and belief.

Thomas J. Henry  
1-28-21  
Thomas J. Henry  
Registered Surveyor No. 6787



05-14-10