

Plat of Survey

Being a part of the West half (1/2) of the East half (1/2)
of the Northwest quarter (1/4) of Section 17, Township 5 North,
Range 4 East, Tiffin Township, Defiance County, Ohio.

For... Ricky L. Hall

OR 392 Pg. 1570

Beerbower Road

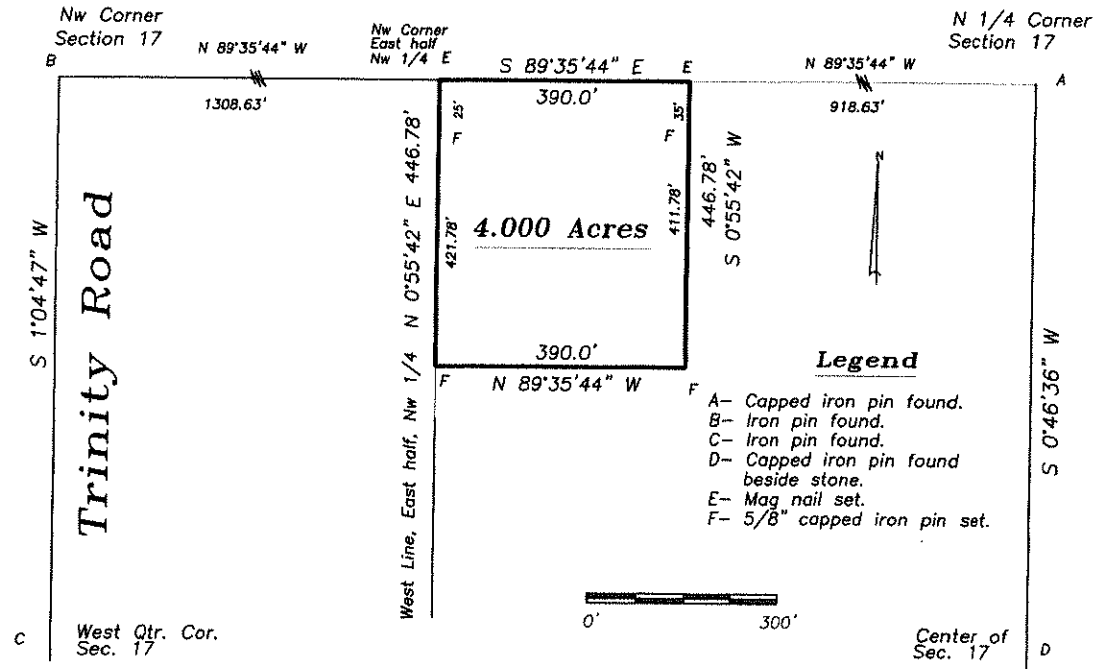

I hereby certify that I did perform this survey and that it is correct to the best of my knowledge and belief.

Thomas J. Henry
8-13-19
Thomas J. Henry
Registered Surveyor No. 6787

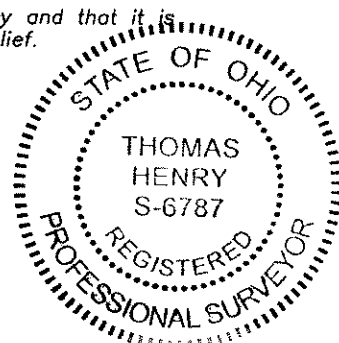

05-17-10