

# Plat of Survey

Being a part of the Southwest quarter (1/4) and a part of the Southeast quarter (1/4) of Section 20; also a part of the Northwest quarter (1/4) and a part of the Northeast quarter (1/4) of Section 29, Township 5 North, Range 4 East, Tiffin Township, Defiance County, Ohio.

For... Maurice F. Hancock, et al  
OR 345 Pg. 1362

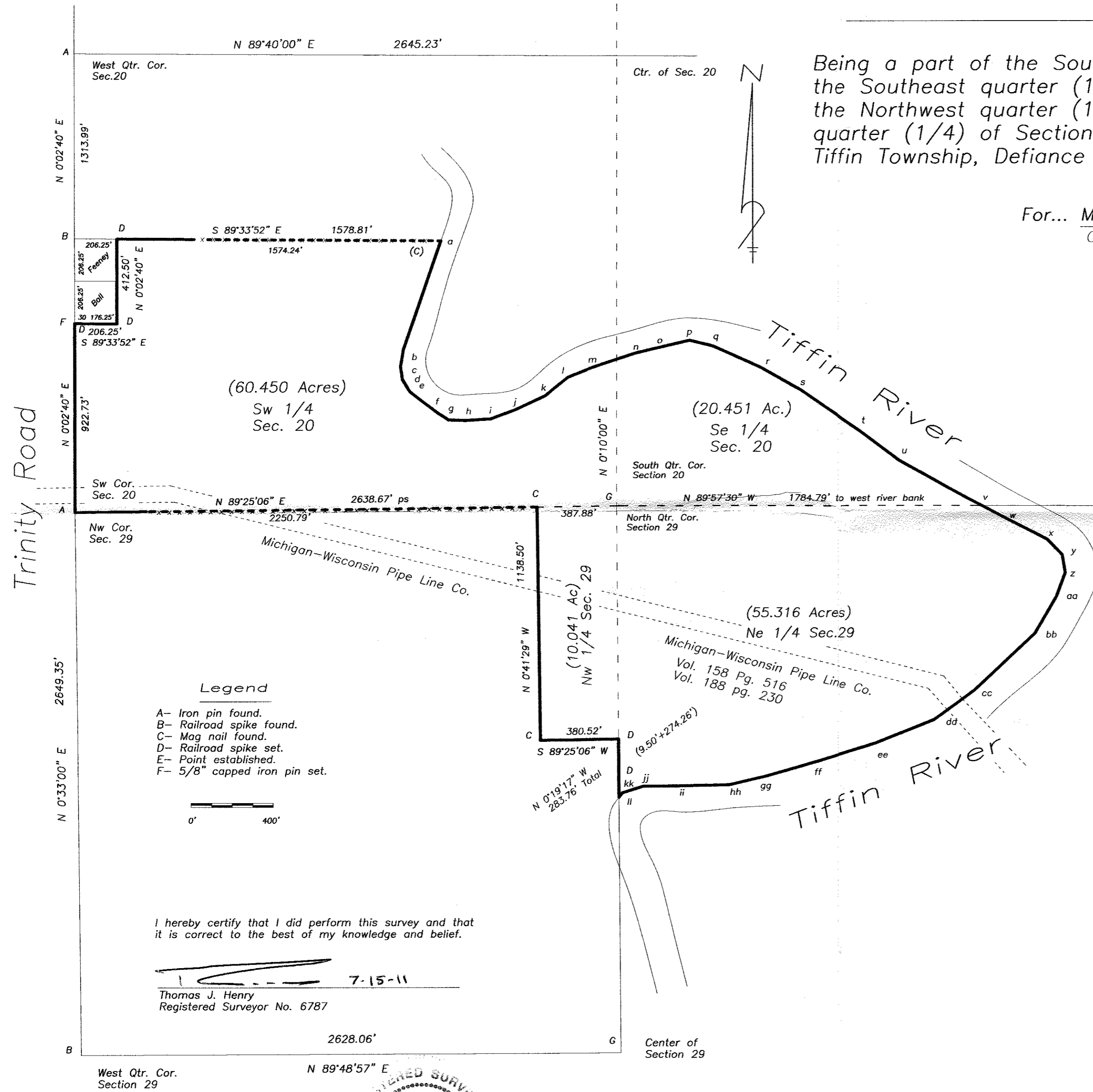

ab	S 19°12'57" W	558.82'
bc	S 09°16'39" W	84.81'
cd	S 07°31'40" E	62.52'
de	S 31°05'12" E	70.02'
ef	S 52°22'24" E	171.59'
fg	S 57°46'12" E	62.82'
gh	S 88°18'52" E	82.78'
hi	N 86°41'12" E	122.48'
ij	N 69°31'59" E	128.30'
jk	N 64°41'59" E	160.43'
kl	N 51°01'17" E	142.49'
lm	N 69°05'38" E	116.35'
mn	N 71°49'08" E	233.01'
no	N 76°18'54" E	123.72'
op	N 77°01'16" E	146.47'
pq	S 76°29'52" E	114.49'
qr	S 65°55'11" E	252.51'
rs	S 60°30'41" E	228.07'
st	S 55°50'01" E	343.81'
tu	S 53°13'14" E	248.15'
uv	S 60°52'38" E	462.27'
vw	S 60°52'38" E	140.02'
wx	S 62°34'02" E	220.15'
xy	S 43°50'37" E	103.88'
yz	S 09°33'55" E	88.81'
zaa	S 20°15'27" W	122.59'
aabb	S 30°16'59" W	207.53'
bbcc	S 46°56'53" W	405.37'
ccdd	S 54°00'14" W	242.43'
ddee	S 68°28'55" W	308.44'
eeff	S 72°58'58" W	282.31'
ffgg	S 74°01'18" W	284.19'
gghh	S 77°07'11" W	180.13'
hhii	S 88°40'10" W	255.03'
ijjj	S 89°42'37" W	163.49'
jjkk	S 72°20'20" W	106.57'
kkll	S 35°55'00" W	27.45'

- Legend**
- A- Iron pin found.
  - B- Railroad spike found.
  - C- Mag nail found.
  - D- Railroad spike set.
  - E- Point established.
  - F- 5/8" capped iron pin set.



I hereby certify that I did perform this survey and that it is correct to the best of my knowledge and belief.

Thomas J. Henry  
7-15-11  
Registered Surveyor No. 6787

