

Plat of Survey

Being a part of the Southwest quarter (1/4) of Section 20, Township 5 North, Range 4 East, Tiffin Township, Defiance County, Ohio.

For... Nicholas W. Schappert & Cristin D. Schappert

OR Vol. 395 Pg. 971 & OR 364 Pg. 2182

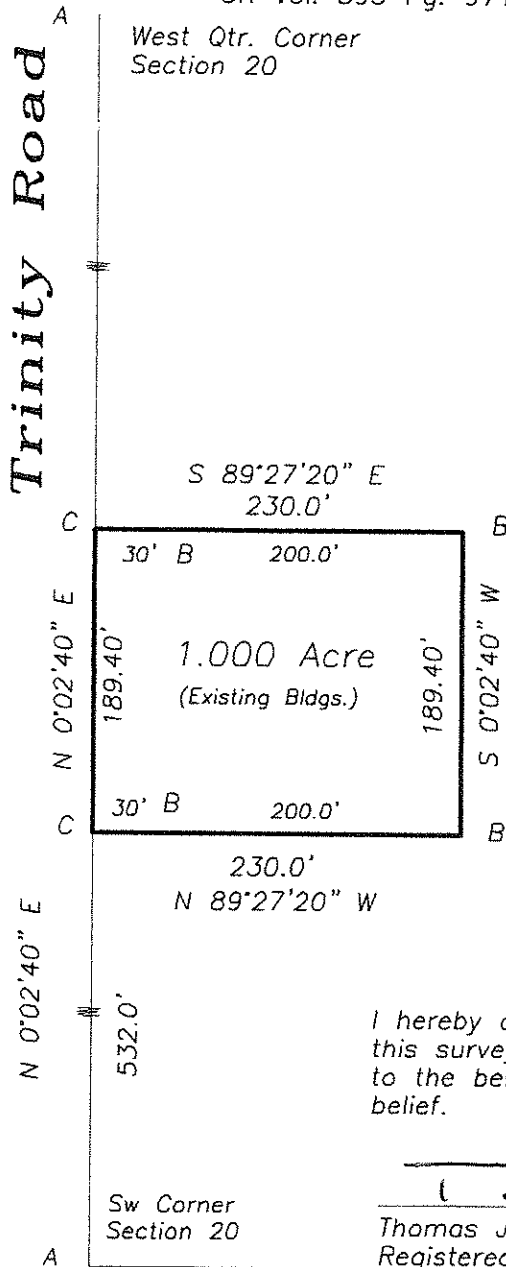

Legend

- A- Iron pin found.
- B- 5/8" capped iron pin set.
- C- Point established.



I hereby certify that I did perform this survey and that it is correct to the best of my knowledge and belief.

Thomas J. Henry 2-28-17

Thomas J. Henry
Registered Surveyor No. 6787



05-20-14