

# Plat of Survey

Being a part of the Southeast quarter (1/4) and a part of the Southwest quarter (1/4) of Section 20, Township 5 North, Range 4 East, Tiffin Township, Defiance County, Ohio.

For... Kathleen M. Richey Estate

OR 261 Pg. 442

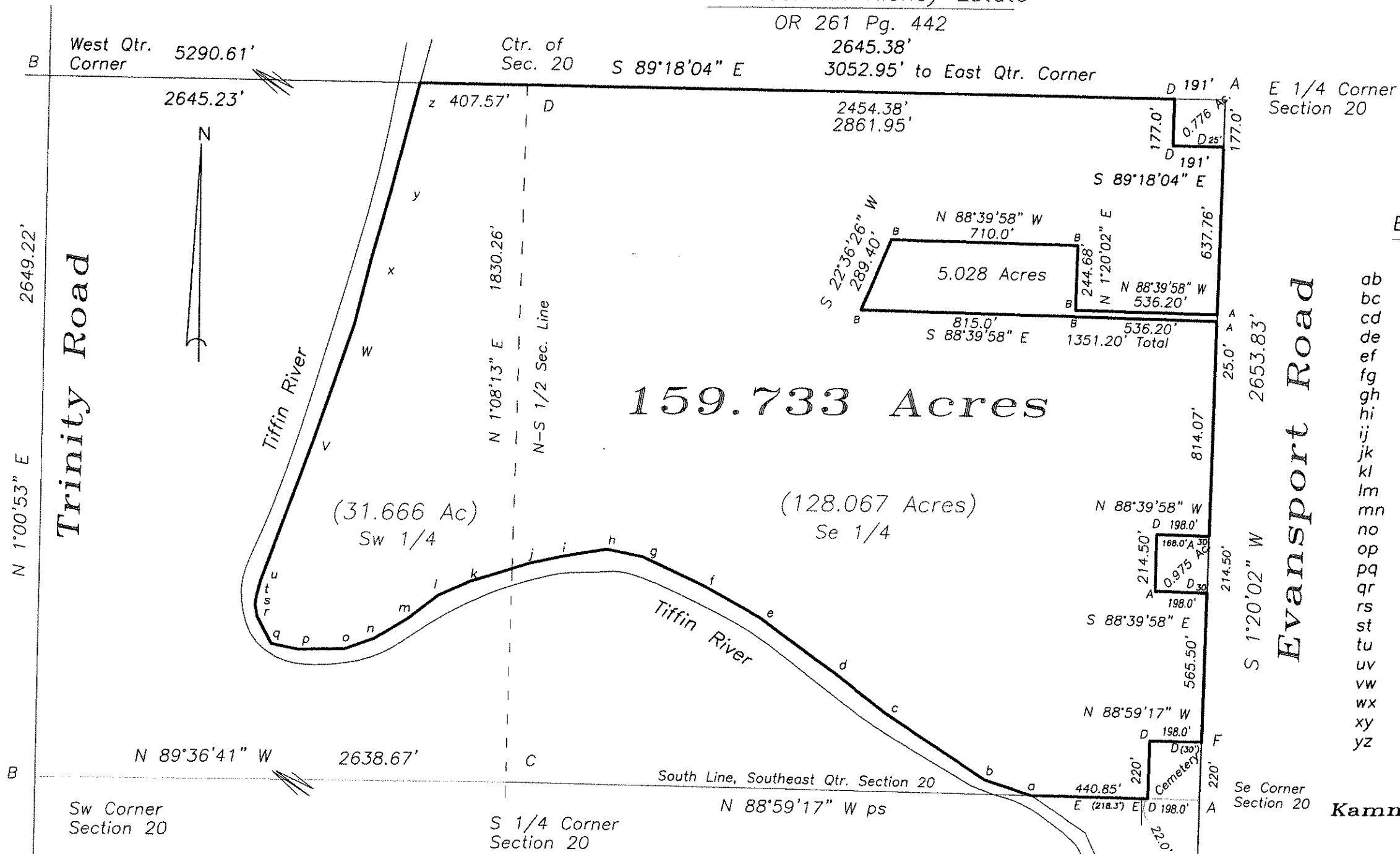

East Bank Tiffin River

ab	N 72°10'41" W	189.03'
bc	N 56°48'25" W	461.36'
cd	N 52°12'36" W	244.19'
de	N 54°04'29" W	351.14'
ef	N 60°46'08" W	234.34'
fg	N 65°00'27" W	264.35'
gh	N 78°16'51" W	140.81'
hi	S 80°20'51" W	171.51'
ij	S 77°15'19" W	121.53'
jk	S 72°47'57" W	238.36'
kl	S 66°35'03" W	130.86'
lm	S 52°09'16" W	145.45'
mn	S 58°57'29" W	149.63'
no	S 70°11'45" W	116.83'
op	S 89°01'10" W	175.26'
pq	N 78°45'50" W	107.64'
qr	N 27°49'16" W	115.96'
rs	N 10°10'07" W	45.90'
st	N 08°31'54" E	35.99'
tu	N 14°54'15" E	57.83'
uv	N 20°11'11" E	558.61'
vw	N 18°54'22" E	476.87'
wx	N 13°43'10" E	251.36'
xy	N 15°35'56" E	265.81'
yz	N 14°30'35" E	422.96'



I hereby declare that I did perform this survey and that it is correct to the best of my knowledge and belief.

Thomas J. Henry  
Registered Surveyor No. 6787

- A- Railroad spike found.
- B- Iron pin found.
- C- Point re-established from survey Vol. 5 Pg. 29-3
- D- 5/8" capped iron pin set.
- E- Capped iron pin found.
- F- Mag nail set.