

Plat of Survey

Being a part of the Southeast quarter (1/4) of Section 22, Township 5 North, Range 4 East, Tiffin Township, Defiance County, Ohio.

For... Homer E. Rudy
OR 352 Page 2640

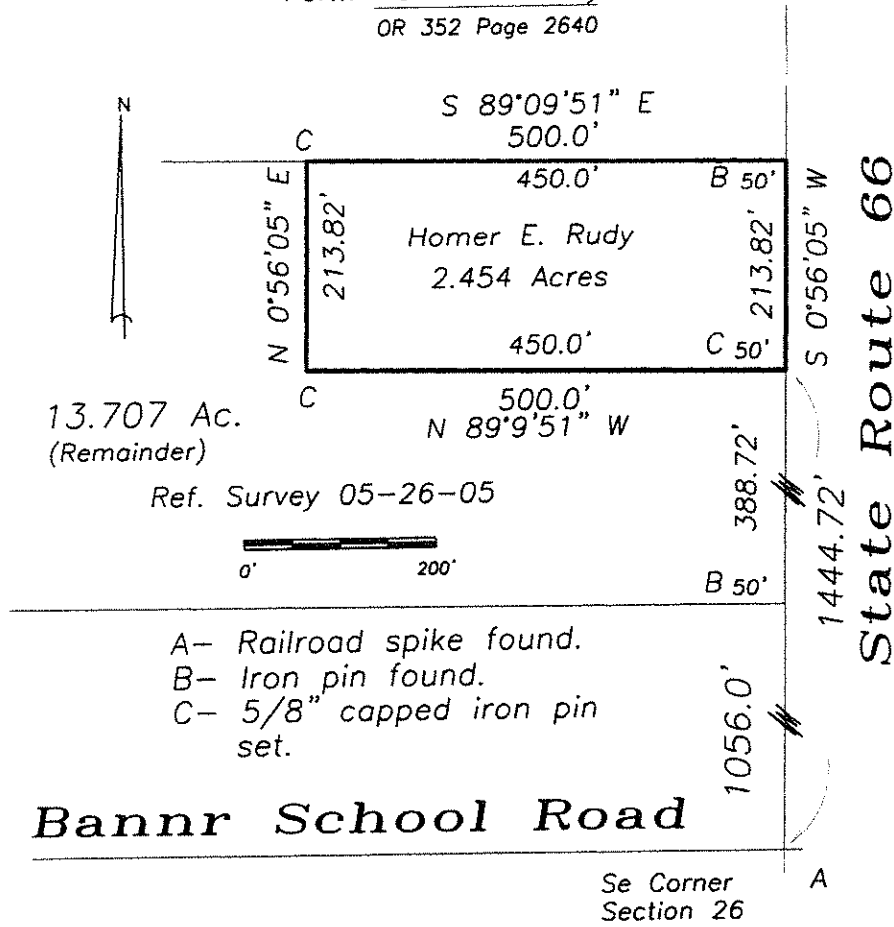

I hereby declare that I did perform this survey and that it is correct to the best of my knowledge and belief.

Thomas J. Henry
Registered Surveyor No. 6787

