

# Plat of Survey

Being a part of the South half (1/2) of the Southwest quarter (1/4) of Section 23, Township 5 North, Range 4 East, Tiffin Township, Defiance County, Ohio.

For... Scott Okuley  
OR 428 Pg. 764

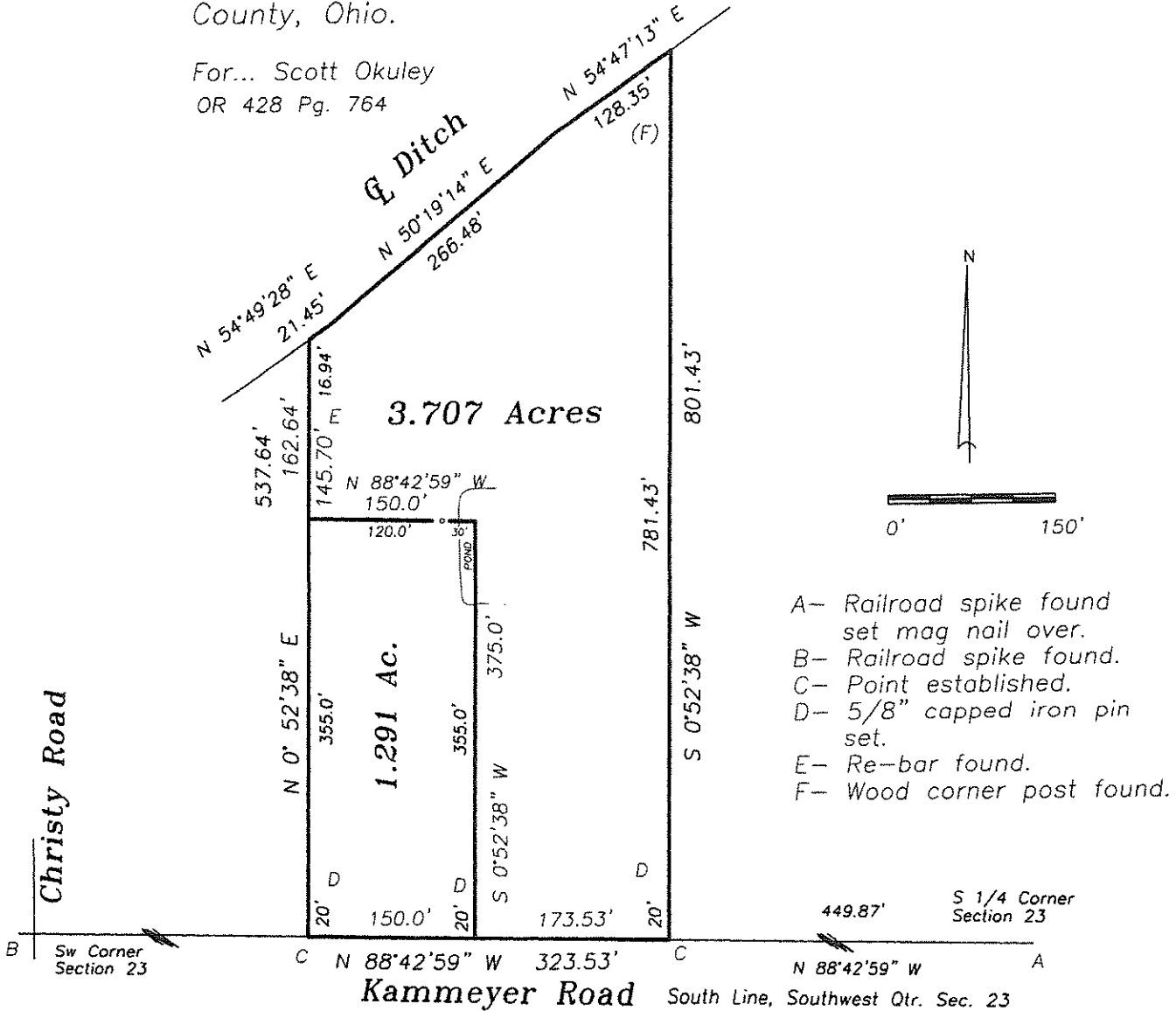

I hereby declare that I did perform this survey and that it is correct to the best of my knowledge and belief.

10-23-20

Thomas J. Henry  
Registered Surveyor No. 6787

