

Plat of Survey

Being a part of the East half (1/2) of the Southeast quarter (1/4)
 Section 24, Township 5 North, Range 4 East, Tiffin Township,
 Defiance County, Ohio

For: Henry D. Brown
 Deed Ref: Vol. 214, Pg. 964

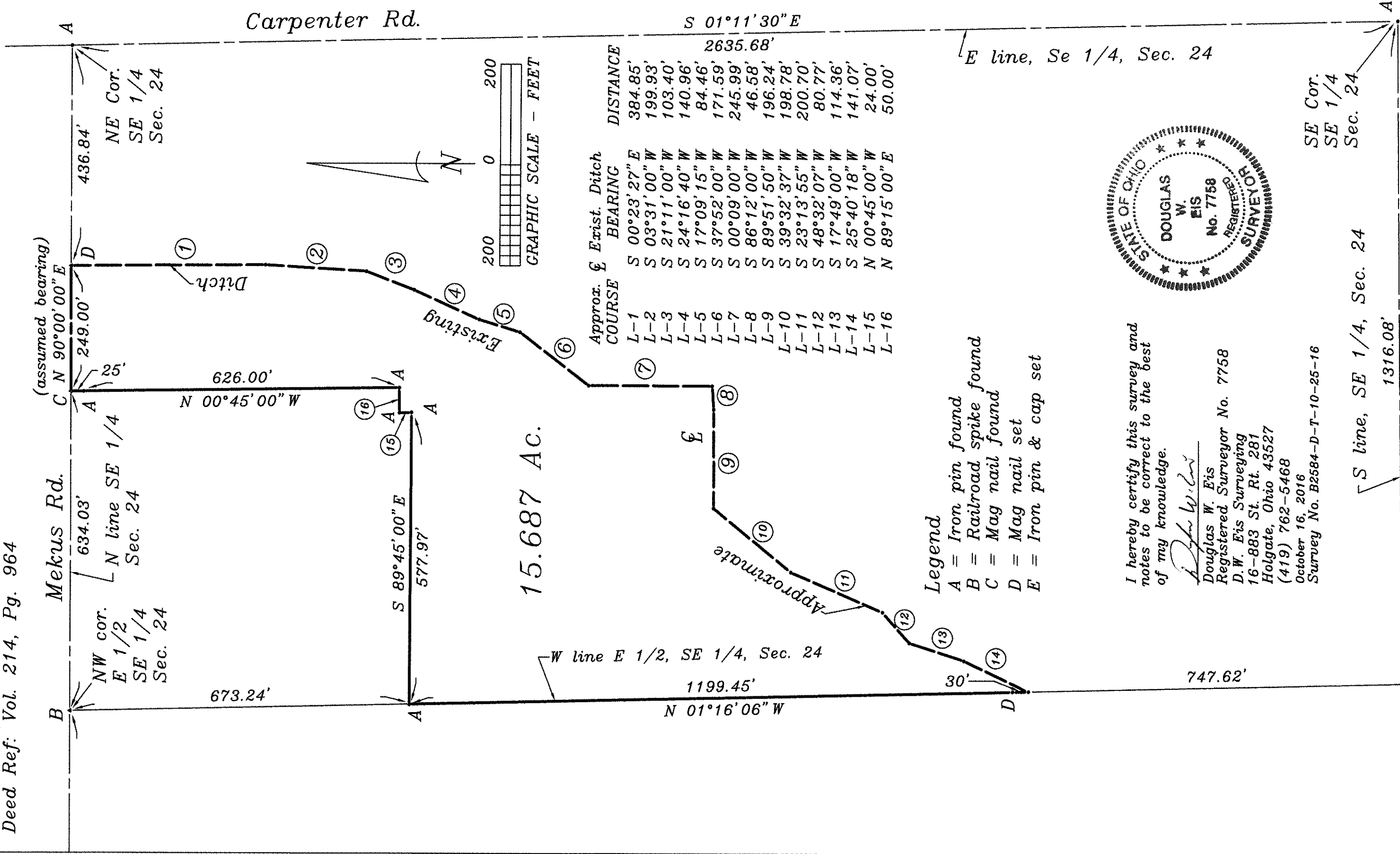

- Legend**
- A = Iron pin found
 - B = Railroad spike found
 - C = Mag nail found
 - D = Mag nail set
 - E = Iron pin & cap set

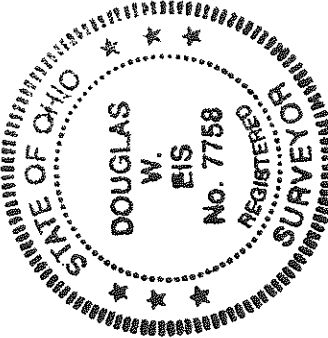

I hereby certify this survey and notes to be correct to the best of my knowledge.

Douglas W. Eis
 Douglas W. Eis
 Registered Surveyor No. 7758
 D.W. Eis Surveying
 16-883 St. Rt. 281
 Holgate, Ohio 43527
 (419) 762-5468
 October 16, 2016
 Survey No. B2584-D-T-10-25-16

1316.08'
S line, SE 1/4, Sec. 24
Kammeyer Rd. S 89°22'00" W