

BEERBOWER ROAD

N. line, NW 1/4, Section 16

SECTION 9

SECTION 16

PLAT of SURVEY

Being a part of the West half (1/2) of Section 16, Town 5 North, Range 3 East, Washington Twp., Defiance County, Ohio.

For: Richard Heirlick, Buyer & Steve P. Esterline, Seller

Scale 1" = 100'

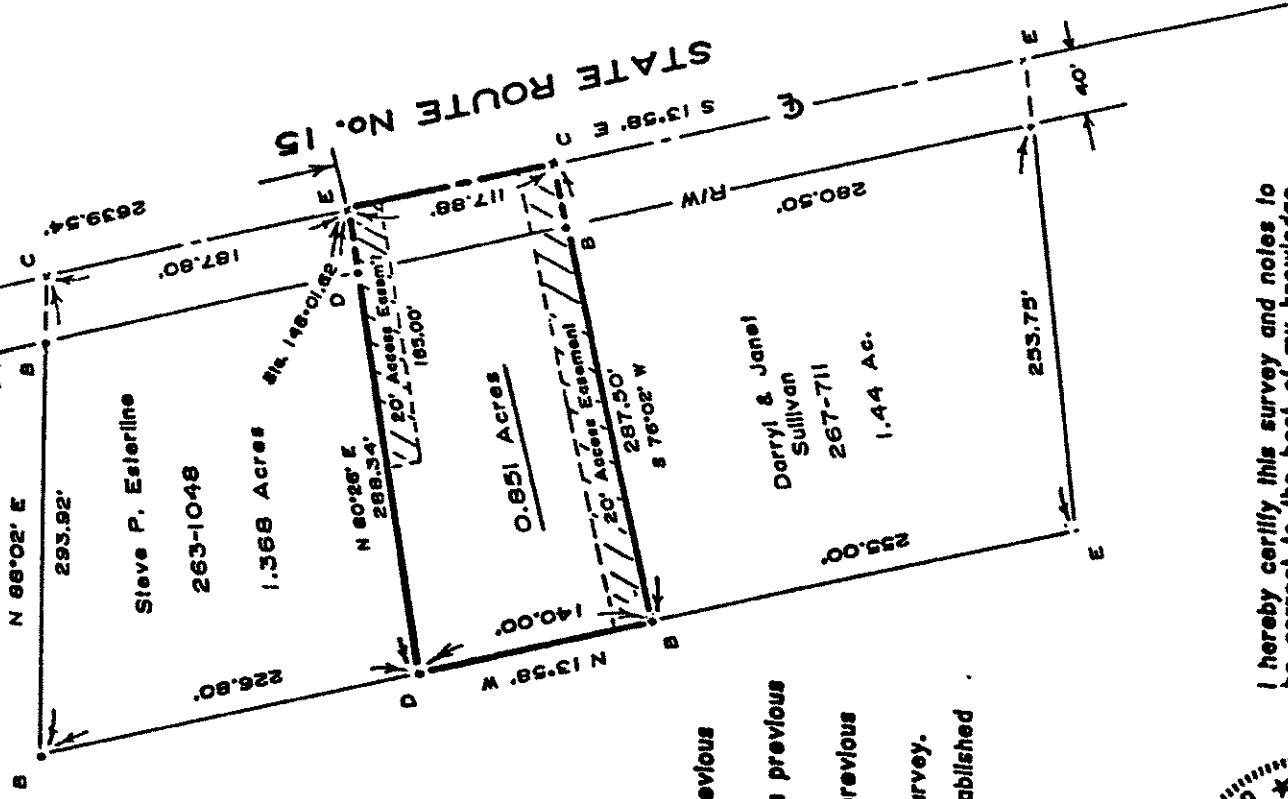

LEGEND

- A- Nail found from previous survey by others.
- B- Iron pin found from previous survey by others.
- C- Point found from previous survey by others.
- D- Iron pin set this survey.
- E- Point found or established this survey.

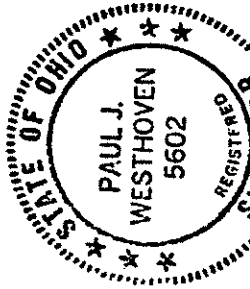

I hereby certify this survey and notes to be correct to the best of my knowledge.

Paul J. Westhoven

Paul J. Westhoven
Registered Surveyor No. 5602
April 12, 1995
Survey No. 5577-D-W-4-18-95

1/8 Recd JUN 29 1995 at 1:31 PM DEFIANCE COUNTY, OHIO

Recorded JULY 6 19 95 *Paul J. Westhoven*

Vol. 274 Page 64 RECORDER

Deed Records Fees \$ 17.00

08-16-22