

Defiance-Henry Co. Line Rd. No. 2
2655.06' Sec. 36 Ridgeville Twp.

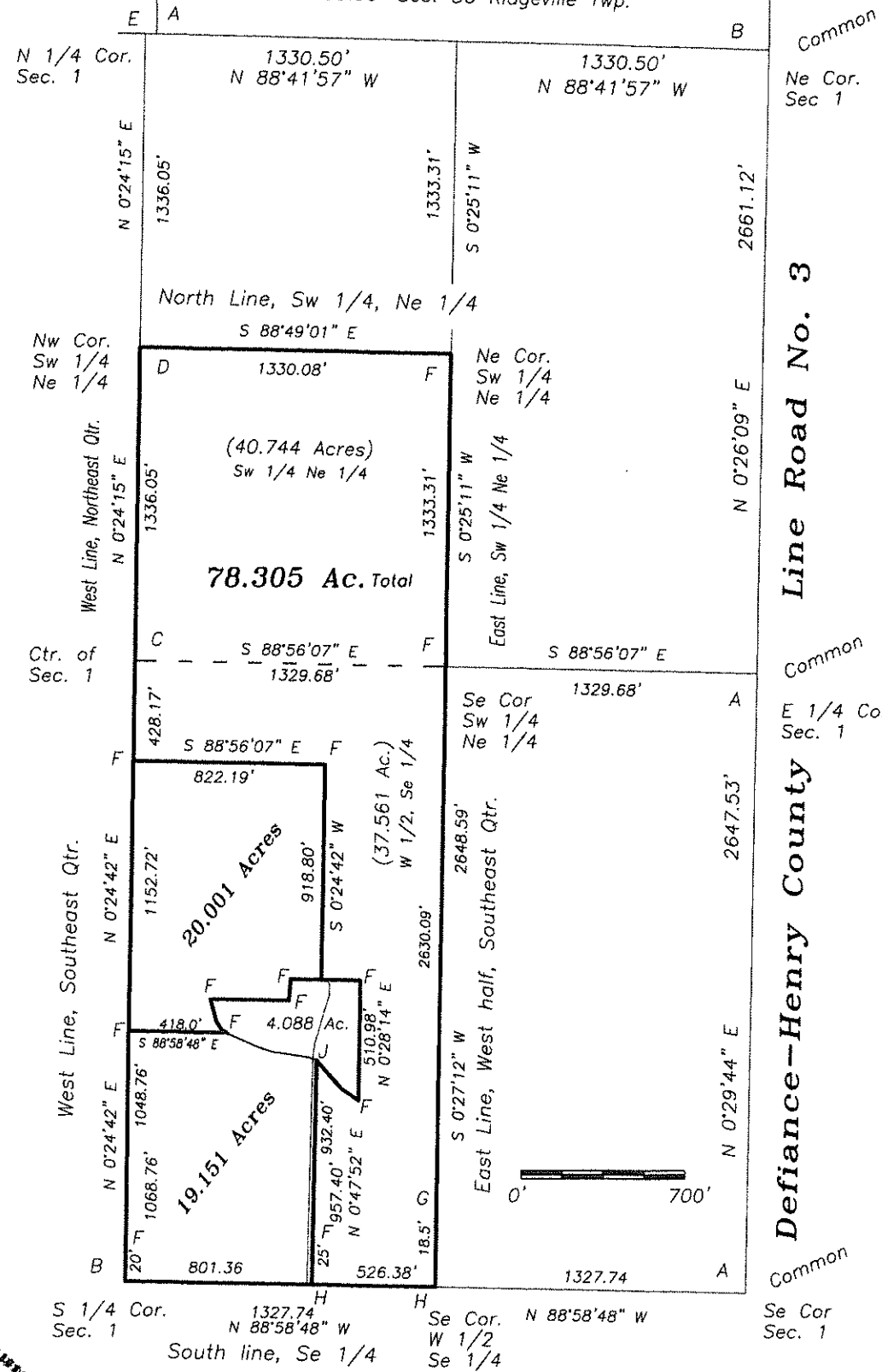

Defiance-Henry County Line Road No. 3

Nagel Road

I hereby certify that I did perform this survey and that it is correct to the best of my knowledge and belief.

Thomas J. Henry
Registered Surveyor No. 6787

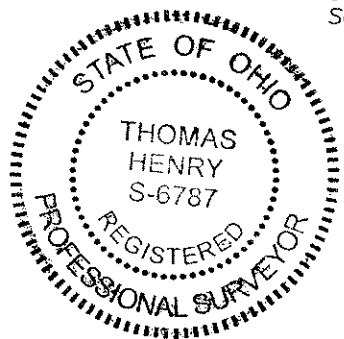

Plat of Survey

Being a survey of the West half (1/2) of the Southeast quarter (1/4) and the Southwest quarter (1/4) of the Northeast quarter (1/4) of Section 1, Township 5 North, Range 5 East, Adams Township, Defiance County, Ohio.

For... James Aschemeier, et al
OR 264 Page 2459



20' Driveway Easement

N 01°05'50" E	966.46'
N 06°45'34" E	59.88'
N 16°00'24" E	219.71'
N 00°42'03" E	46.92'
N 51°37'42" W	44.63'

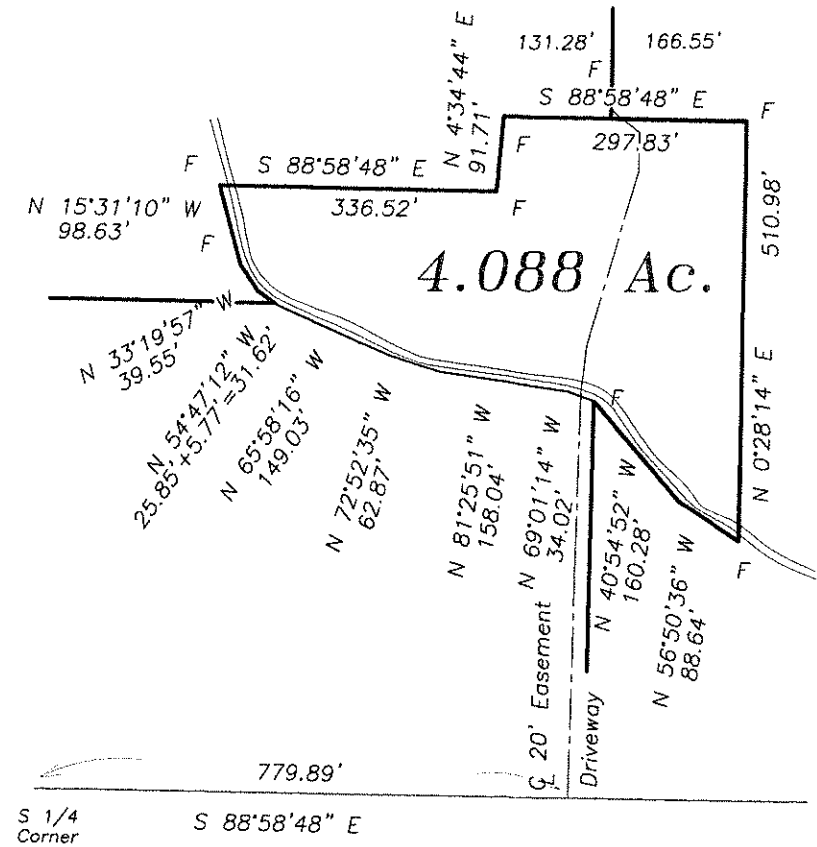

- A- Railroad spike found.
- B- Capped iron pipe found.
- C- Stone found.
- D- Stone found set capped iron pin beside stone.
- F- 5/8" capped iron pin set.
- G- Concrete corner post found.
- H- Mag nail set.