

Defiance-Henry Co. Line Rd. No. 2

2655.06' Sec. 36 Ridgeville Twp.

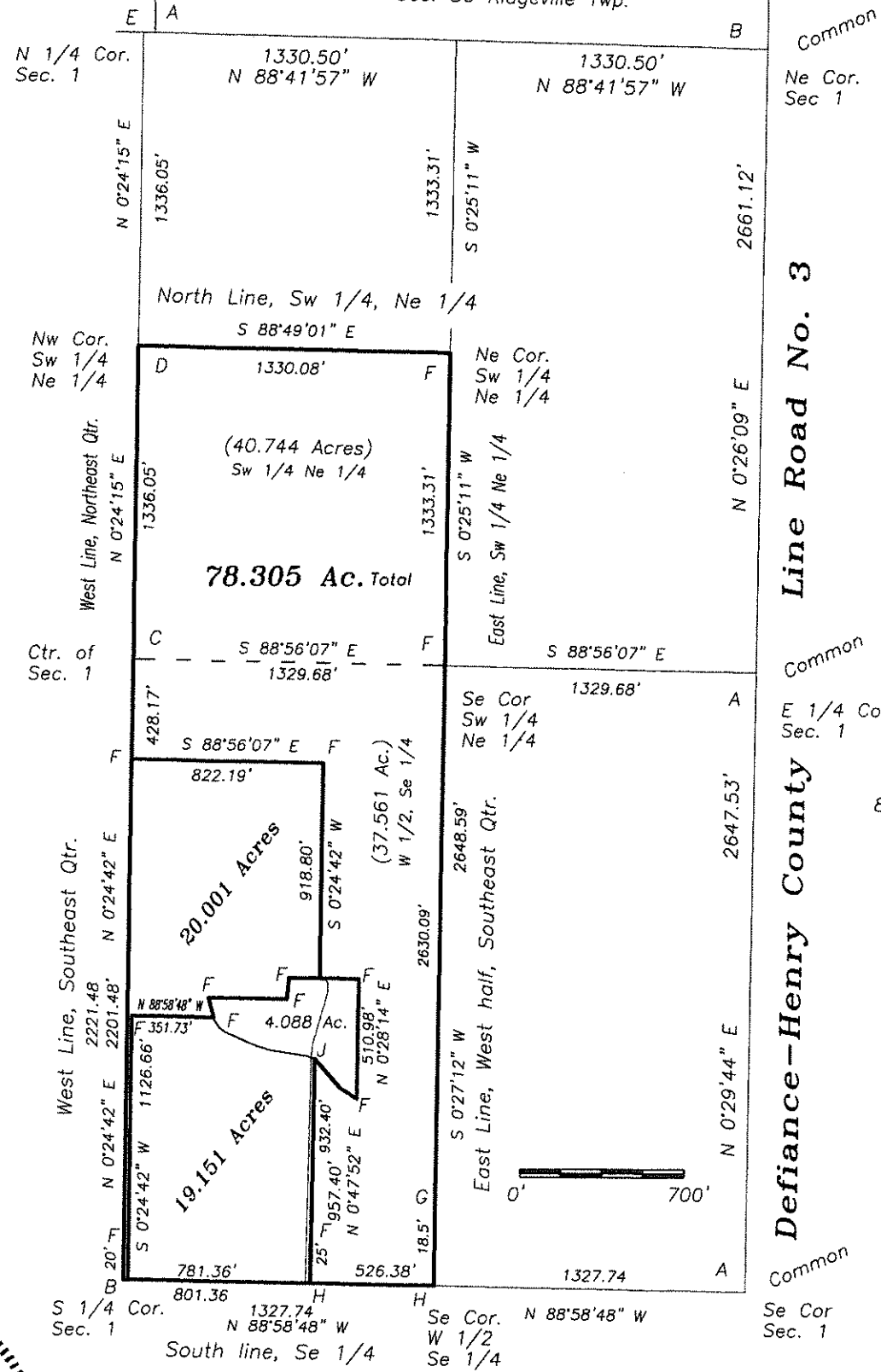

I hereby certify that I did perform this survey and that it is correct to the best of my knowledge and belief.

Thomas J. Henry
Registered Surveyor No. 6787

Plat of Survey

Being a survey of the West half (1/2) of the Southeast quarter (1/4) and the Southwest quarter (1/4) of the Northeast quarter (1/4) of Section 1, Township 5 North, Range 5 East, Adams Township, Defiance County, Ohio.

For... James Aschemeier, et al

OR 264 Page 2459



20' Driveway Easement

| | |
|---------------|---------|
| N 01°05'50" E | 966.46' |
| N 06°45'34" E | 59.88' |
| N 16°00'24" E | 219.71' |
| N 00°42'03" E | 46.92' |
| N 51°37'42" W | 44.63' |

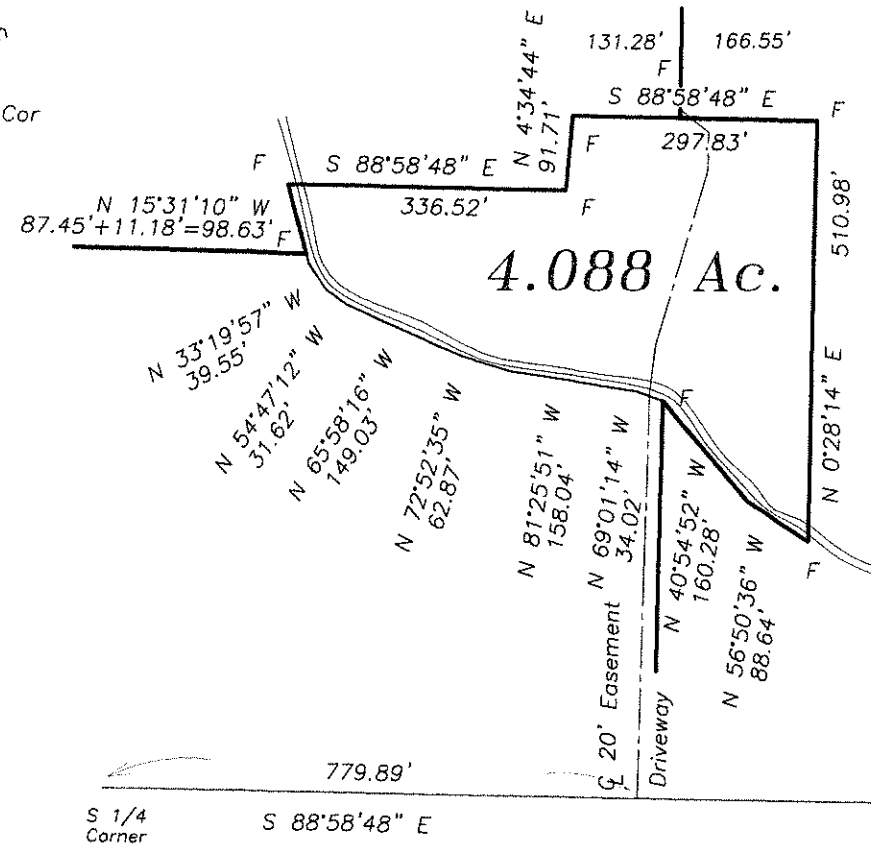

- A- Railroad spike found.
- B- Capped iron pipe found.
- C- Stone found.
- D- Stone found set capped iron pin beside stone.
- F- 5/8" capped iron pin set.
- G- Concrete corner post found.
- H- Mag nail set.