

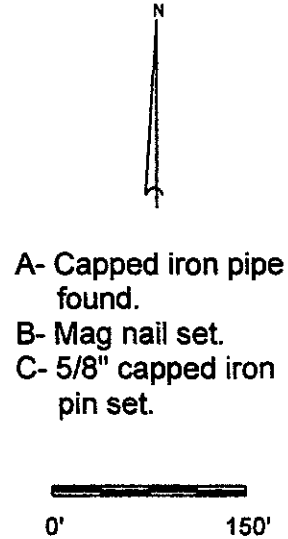

# Plat of Survey

Being a part of the Southwest quarter (1/4) of Section 1  
 Township 5 North, Range 5 East, Adams Township,  
 Defiance County, Ohio.

Walnut Grove Road

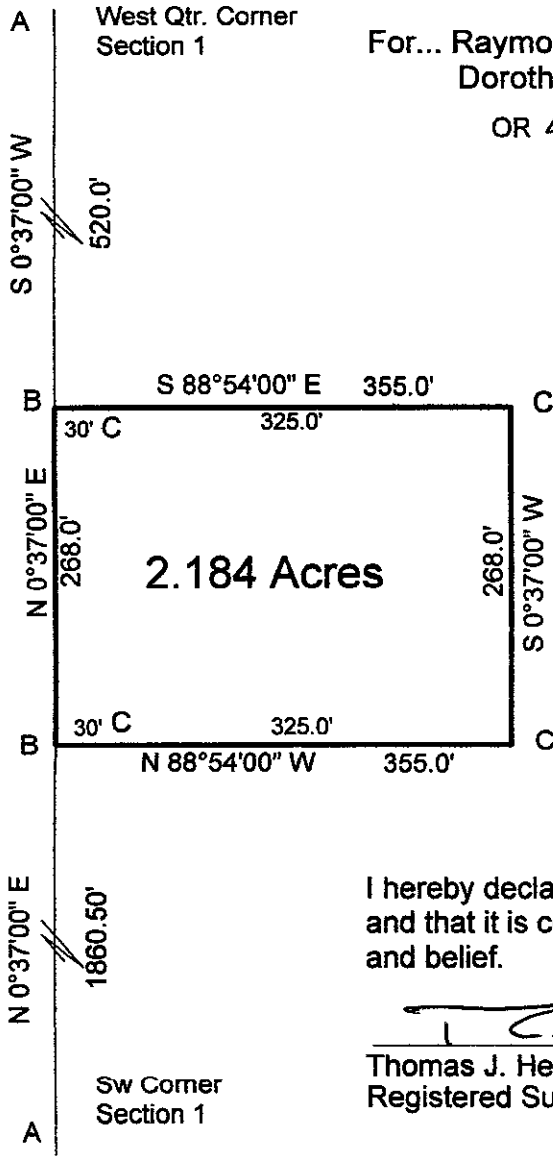

I hereby declare that I did perform this survey  
 and that it is correct to the best of my knowledge  
 and belief.

  
 6-16-23  
 Thomas J. Henry  
 Registered Surveyor No. 6787

Nagel Road

