

Plat of Survey

Being a part of the Northwest quarter (1/4) of
Section 3, Township 5 North, Range 5 East,
Adams Township, Defiance County, Ohio.

For... Michael L. & Mary Ann Benecke

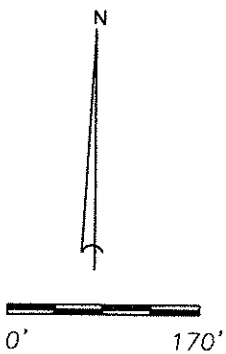
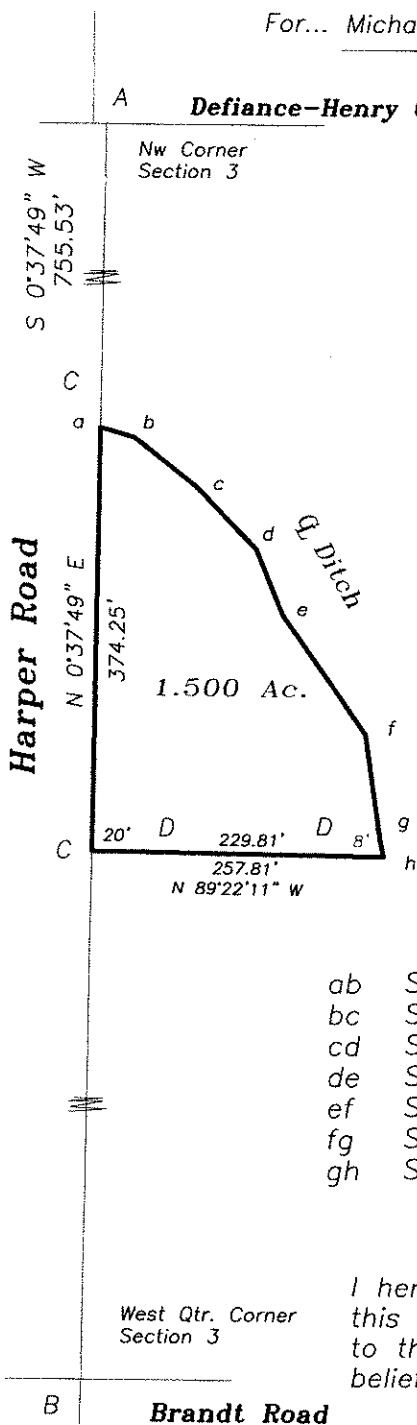

Legend

- A- Capped iron pipe found.
- B- Railroad spike found.
- C- Mag nail set.
- D- 5/8" capped iron pin set.

Q Ditch

| | | |
|----|---------------|---------|
| ab | S 74°12'46" E | 31.66' |
| bc | S 52°07'34" E | 70.02' |
| cd | S 44°08'57" E | 76.92' |
| de | S 22°16'40" E | 61.52' |
| ef | S 35°07'39" E | 129.07' |
| fg | S 08°27'19" E | 95.03' |
| gh | S 11°30'00" E | 14.07' |

I hereby certify that I did perform
this survey and that it is correct
to the best of my knowledge and
belief.

12-15-17
Thomas J. Henry
Registered Surveyor No. 6787

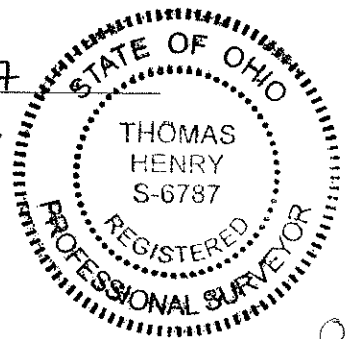

01-03-07