

Plat of Survey

Being a part of the North half (1/2) of the Northeast fractional quarter (1/4) of Section 3, Township 5 North, Range 5 East, Adams Township, Defiance County, Ohio.

For... Michael R. Layman & Michele R. Layman, Co-Trustees
OR 384 Pg. 0150

Defiance-Henry Co. Line Road

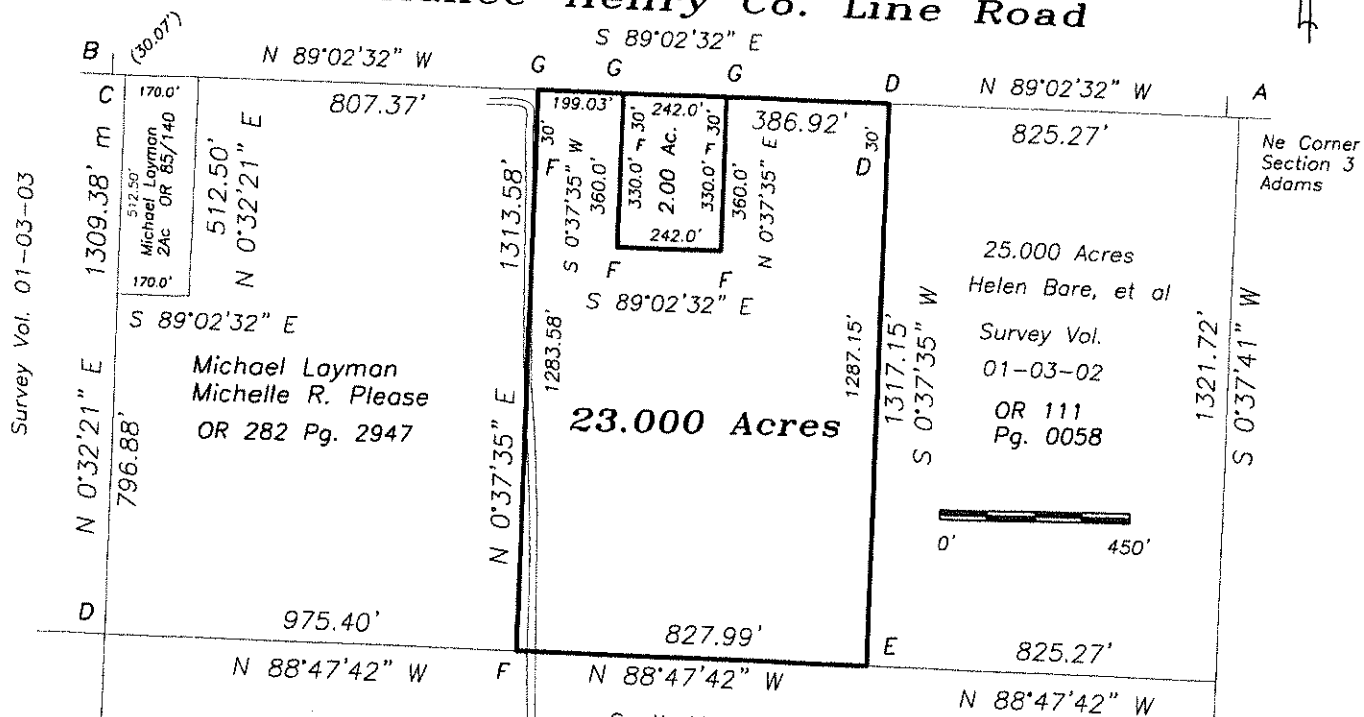

Survey Vol. 01-03-03

I hereby certify that I did perform this survey and that it is correct to the best of my knowledge and belief.

Thomas J. Henry
Registered Surveyor No. 6787

South Line, North half, Northeast Frac. Qtr.

- A- Pinched iron pipe found.
- B- Mag nail found at Henry Co. corner.
- C- Corner re-established from county ties.
- D- Iron pin found.
- E- 5/8" capped iron pin set, 8" below grade, found corner post 7.2' south.
- F- 5/8" capped iron pin set.
- G- Mag nail set.

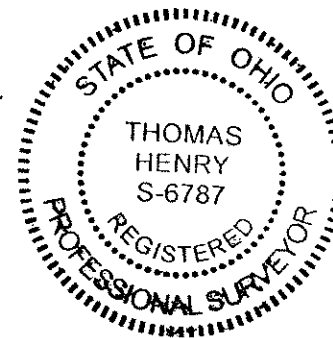

01-03-08