

SURVEY PLAT FOR: UNITED EDGE

PART OF THE EAST 1/2 OF THE SOUTHEAST 1/4 OF SECTION 6, T5N - R5E, ADAMS TOWNSHIP, DEFIANCE COUNTY, OHIO

**Bockrath & Associates**  
Engineering and Surveying, LLC  
115 S. Fair Avenue, Suite A - Ottawa - Ohio  
Phone: 419-523-5789

THIS SURVEY WAS PERFORMED WITHOUT THE BENEFIT OF A TITLE EXAMINATION. BEYOND THE DEED DOCUMENTS CITED ON THE SURVEY DRAWING THERE MAY BE RECORDED OR UNRECORDED EASEMENTS AND/OR ENCUMBRANCES BENEFITING OR ENCUMBERING THE SURVEYED PROPERTY WHICH ARE NOT SHOWN ON THIS DRAWING.

NOTE: SURVEY BEARINGS BASED ON OHIO NORTH ZONE STATE PLANE COORDINATES OBTAINED FROM THE OHIO DOT VRS NETWORK

NE COR.  
SE 1/4,  
SEC. 6

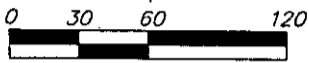
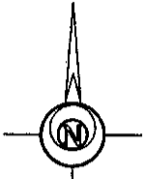

GRAPHIC SCALE 1" = 60'

**LEGEND**

- 5/8 INCH REBAR WITH ID CAP SET
- [MB] MONUMENT BOX FOUND
- [MAG] MAG NAIL FOUND
- [MAGS] MAG NAIL SET
- POB POINT OF BEGINNING
- POC POINT OF COMMENCEMENT

SANDRA K. WONDERS, TRUSTEE  
IRREVOCABLE TRUST OF MILDRED M. ARNOS  
OR VOL 408 - PG 1215  
120 ACRES (PER TAX RECORD)  
PN A07-0006-0-001-00

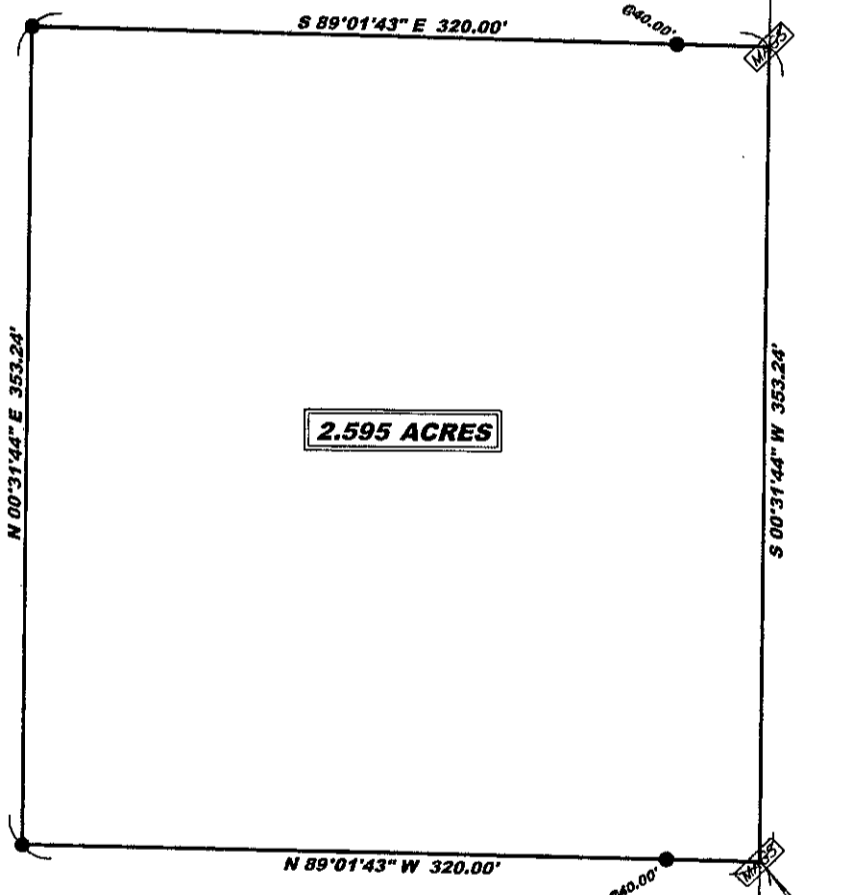

~DOMERSVILLE ROAD~ S 00°51'44" W 2647.77'



I HEREBY CERTIFY THIS TO BE A SURVEY MADE UNDER MY SUPERVISION AND THAT THE MONUMENTS ARE FOUND AND/OR SET AS INDICATED.

8-9-23  
Date

*Seth D. Schroeder*  
Seth D. Schroeder, P.S.  
Registered Surveyor No. 8784  
115 S. Fair Avenue, Suite A  
Ottawa, Ohio 45875  
419-523-5789

