

# Plat of Survey

Being a part of the Northwest Quarter ( $\frac{1}{4}$ ) of Section 11, Township 5 North, Range 5 East, Adams Township, Defiance County, Ohio.

For... Bethlehem Lutheran Church  
Parcel No. A07-0011-0-003-00

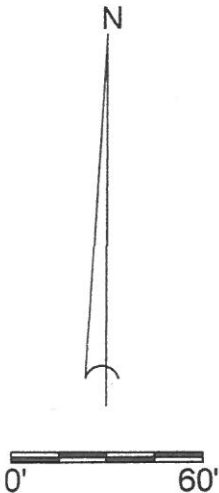

## Legend

- ⌵ -  $\frac{5}{8}$ " Capped iron pin set
- ⌶ - Def. County Monument
- ⌶ - Mag nail found
- ⌶ - Mag nail set

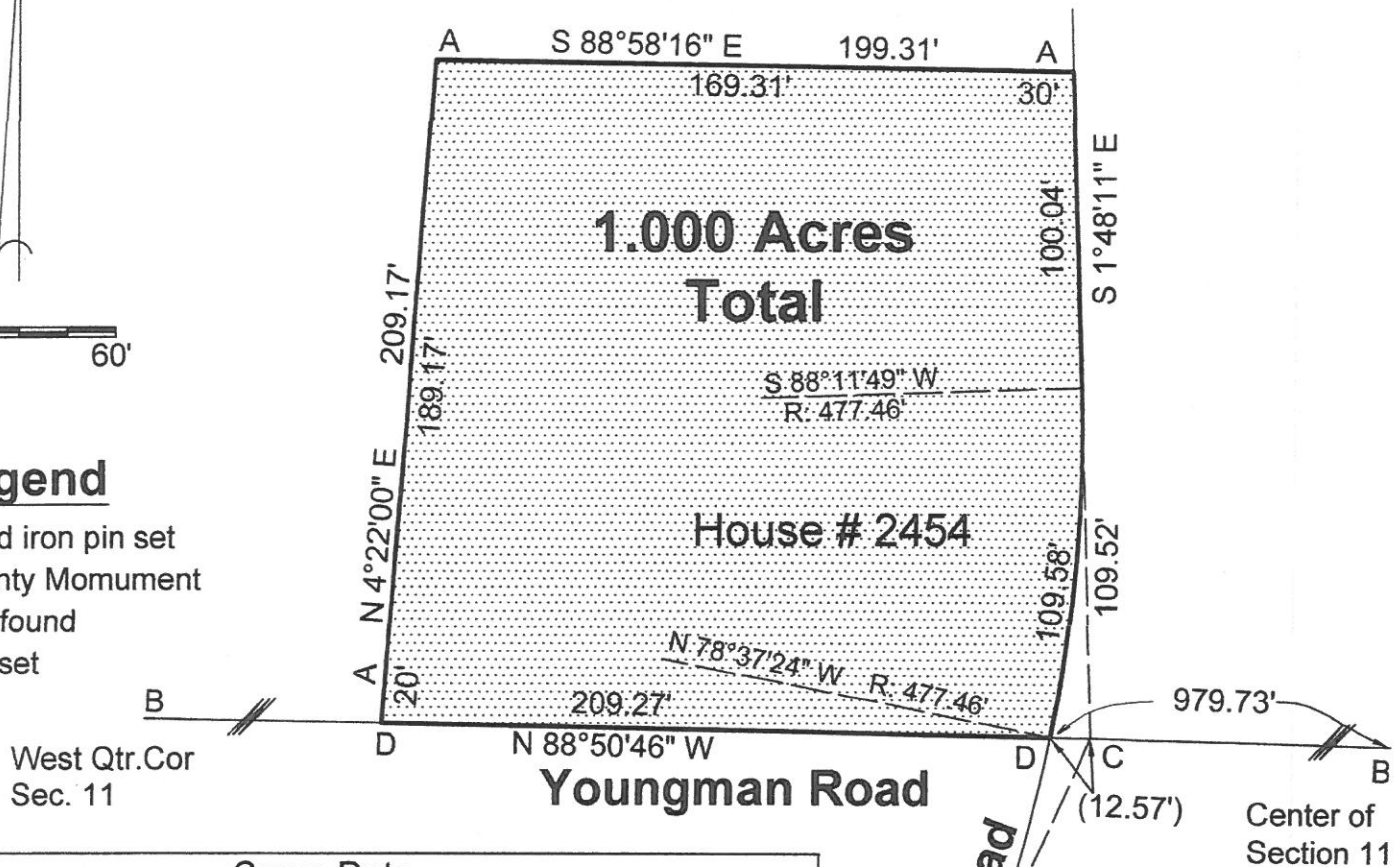

## Curve Data

Delta	Curve Radius	Curve Length	Chord Length	Chord Bearing
13°10'47"	477.46	109.83	109.58	S 4°46'05" W

I hereby declare that I did perform this survey and that it is correct to the best of my knowledge and belief.

Thomas J. Henry  
Registered Surveyor No. 6787

**Adams Ridge Road**  
N 24°02'05" E

