Plat of Survey

Being a part of the West half (1/2) of the Southwest quarter (1/4) of Section 14, Township 5 North, Range 5 East, Adams Township, Defiance County, Ohio.

For... Charles E. Kretz

DB 237 pg. 865

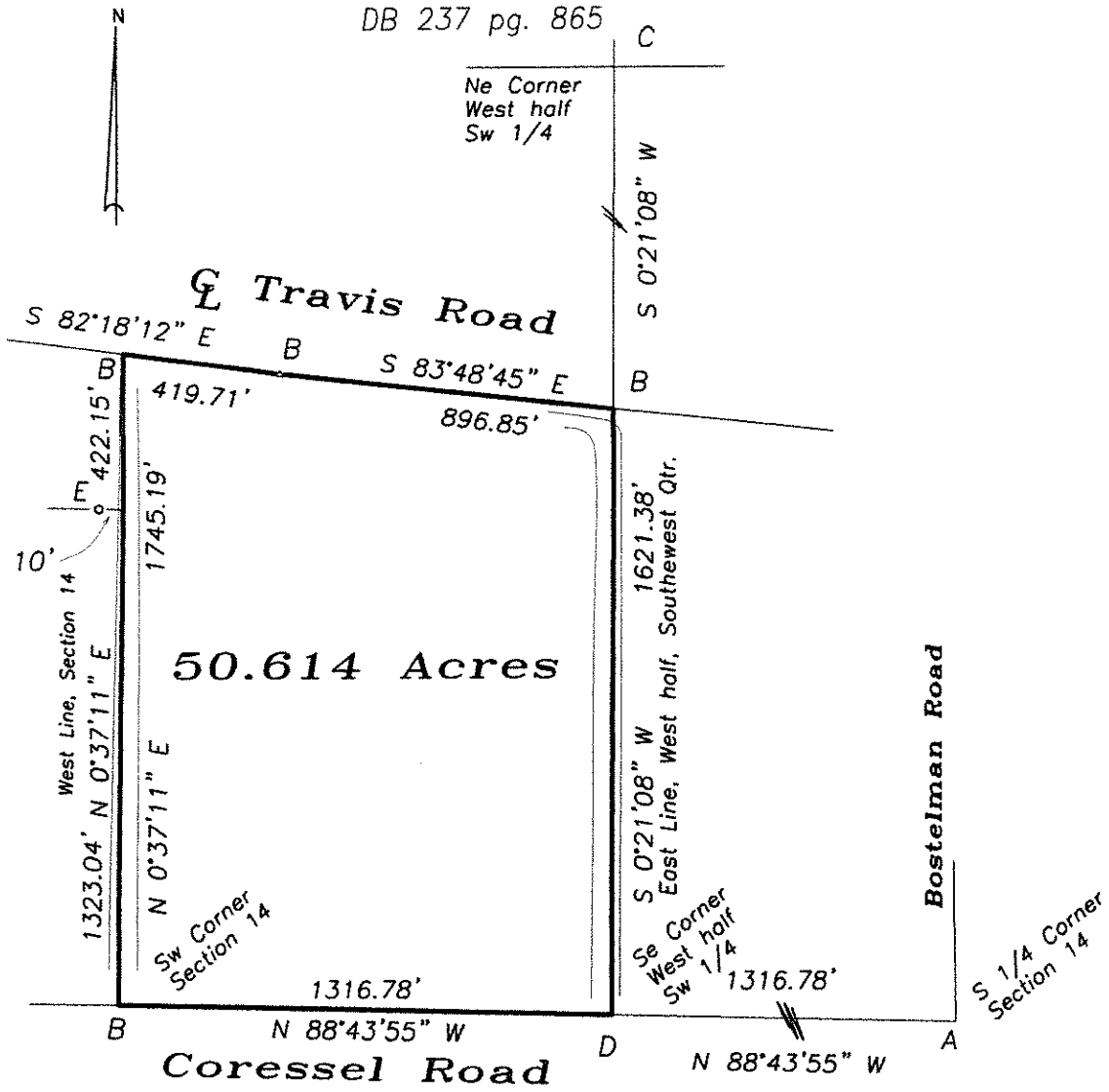

A– Iron pipe found.
B– Railroad spike found.
C– Stone found.
D– Mag nail set.

E– 5/8" capped iron pin set.

0' 500'

I hereby declare that I did perform this survey and that it is correct to the best of my knowledge and belief.

8-27-21

Thomas J. Henry
Registered Surveyor No. 6787

STATE OF OHIO
THOMAS
HENRY
S-6787
REGISTERED
PROFESSIONAL SURVEYOR

01-14-17