

# Plat of Survey

Being a part of the Northeast quarter (1/4) of the Northeast quarter (1/4) of Section 21, Township 5 North, Range 5 East, Adams Township, Defiance County, Ohio.

For... Joseph E. & Phyllis L. Wagner

OR 377 Pg. 2182

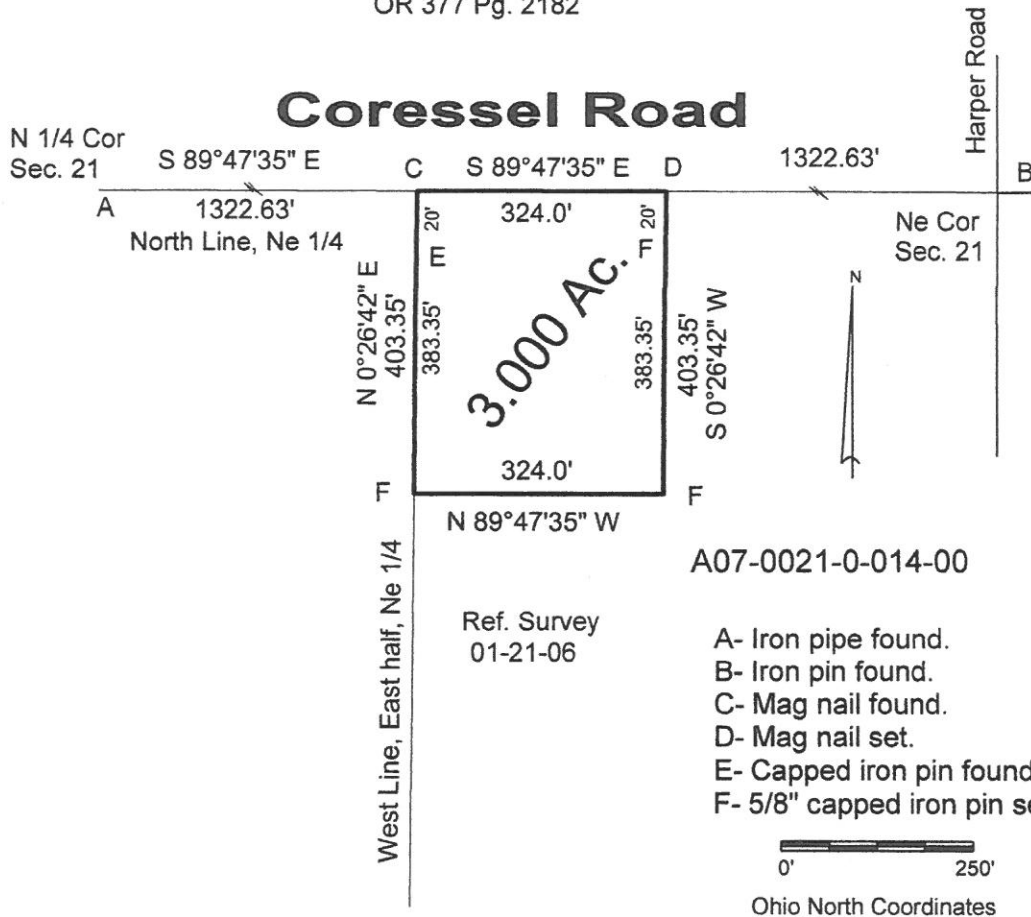

I hereby declare that I did perform this survey and that it is correct to the best of my knowledge and belief.

12-30-24  
Thomas J Henry  
Registered Surveyor No. 6787

