

# Plat of Survey

Being a part of the Northeast quarter (1/4) of the Southeast quarter (1/4) of Section 26, Township 5 North, Range 5 East, Adams Township, Defiance County, Ohio.

For... Mildred H. Bostelman Trust

OR 402 Pg. 2589

## Behrens Rd.

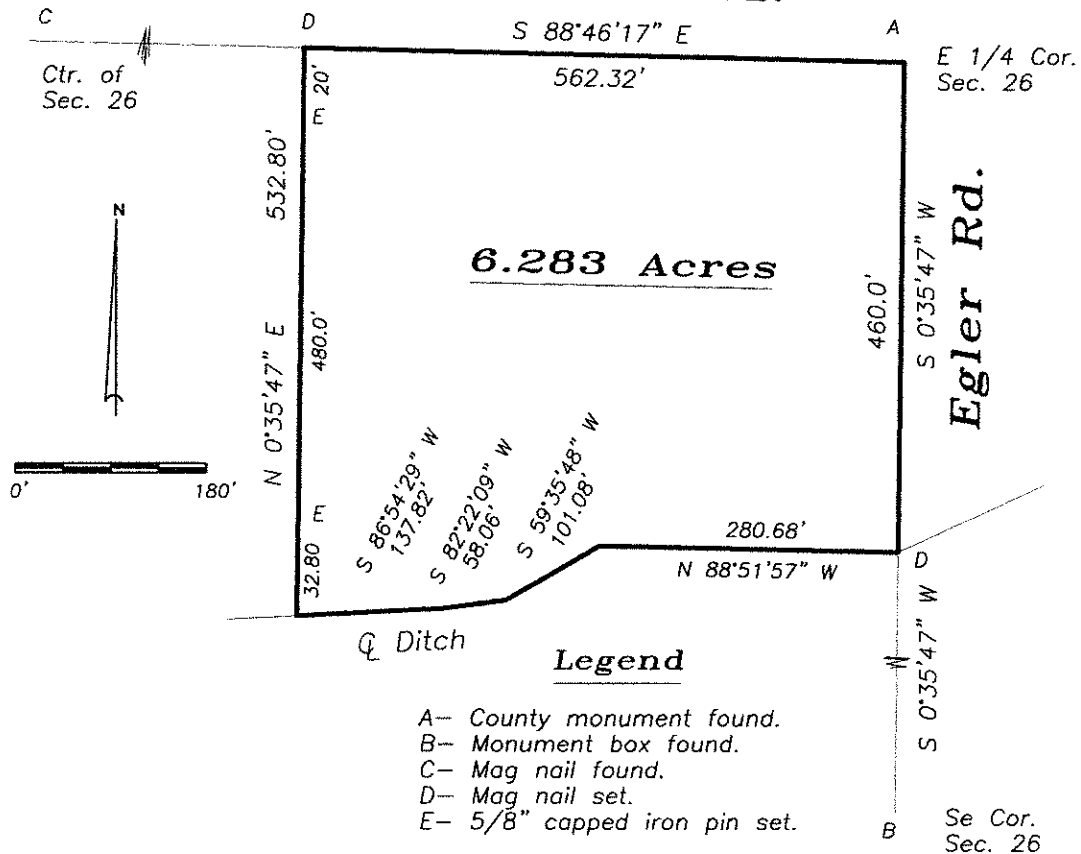

I hereby certify that I did perform this survey and that it is correct to the best of my knowledge and belief.

Thomas J. Henry  
 Registered Surveyor No. 6787

