

Plat of Survey

Being a part of the Southwest Quarter ($\frac{1}{4}$) of Section 27, Township 5 North,
Range 5 East, Adams Township, Defiance County, Ohio

For... Debra J Grill, et al
OR 470 Page 783

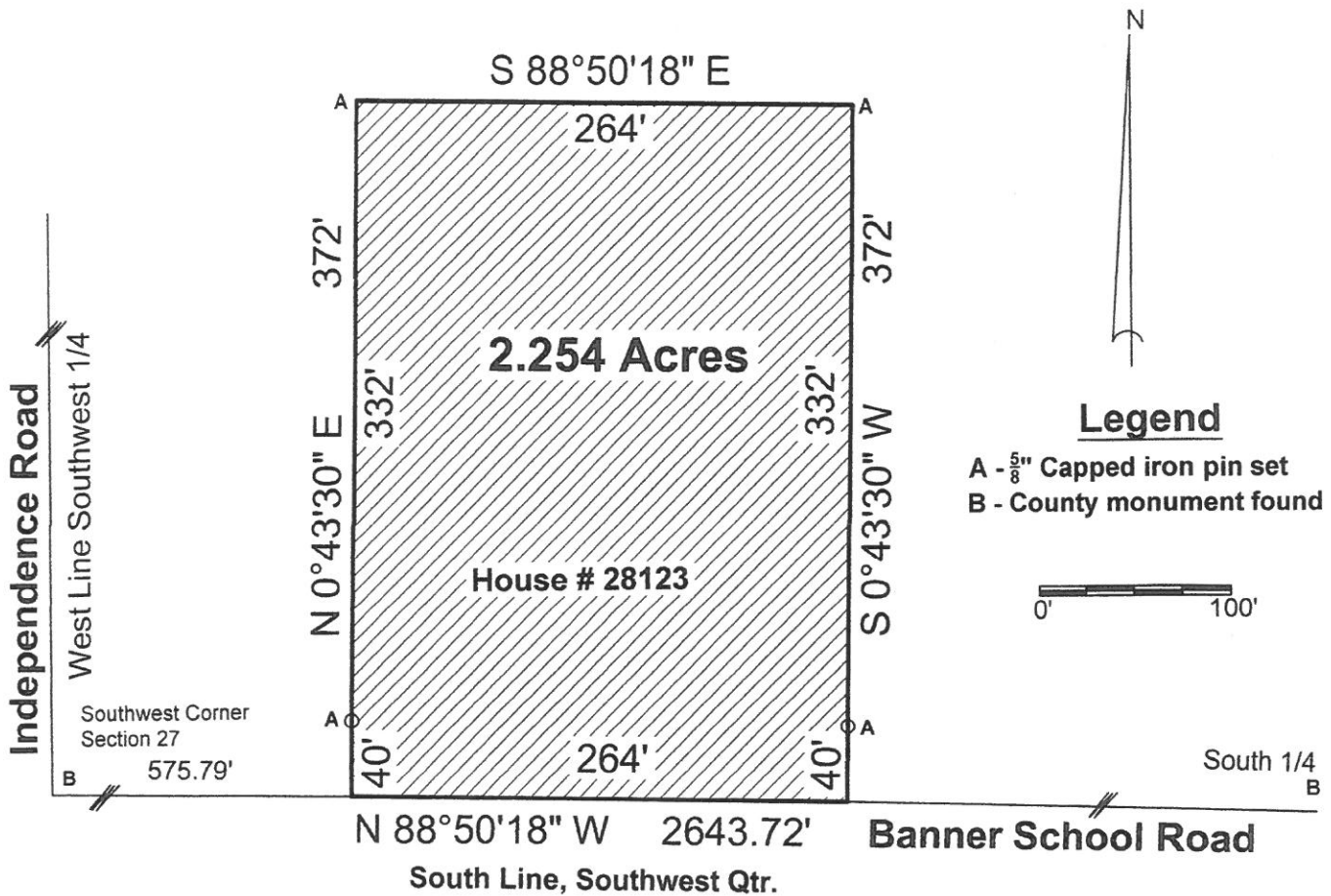

I hereby declare that I did perform this survey and
that it is correct to the best of my knowledge and
belief.

5-13-25
Thomas J. Henry
Registered Surveyor No. 6787

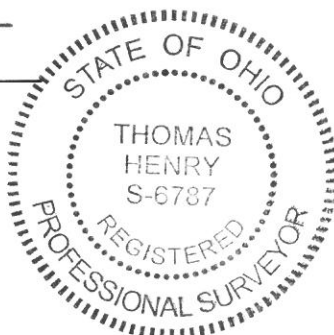

Easement to the Defiance
County Commissioners
OR 365 Page 2274