

A SURVEY BEING PART OF THE EAST HALF OF THE SOUTHWEST QUARTER OF SECTION 29, AND THE WEST HALF OF THE NORTHEAST QUARTER OF THE NORTHWEST QUARTER OF SECTION 32, T. 5-N., R. 4-E., ADAMS TOWNSHIP, DEFIANCE COUNTY, OHIO  
 FOR: Erwin Clemens

**BEHRENS ROAD**

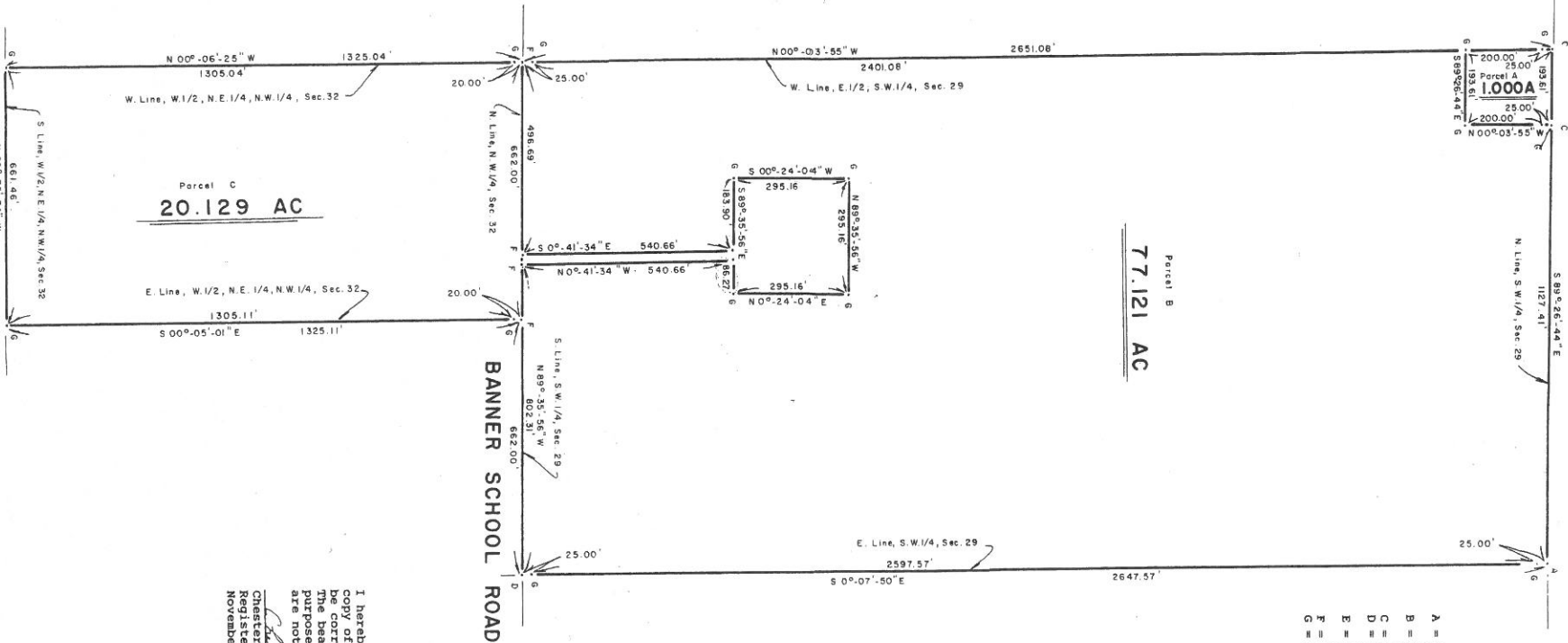

- A = County monument over stone found @ N.E. cor., S.W. 1/4, Sec. 29
- B = County monument over stone found @ N.W. cor., S.W. 1/4, Sec. 29
- C = Point established on line A-B
- D = County monument over stone found @ S.E. cor., S.W. 1/4, Sec. 29
- E = County monument over stone found @ S.W. cor., S.W. 1/4, Sec. 29
- F = Point established on line D-E
- G = 5/8" x 30" Iron pin & reference cap set this survey

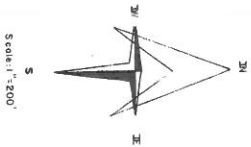
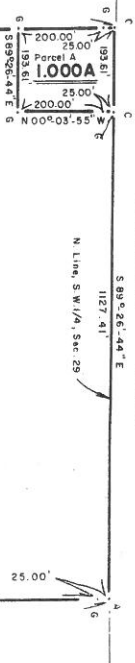
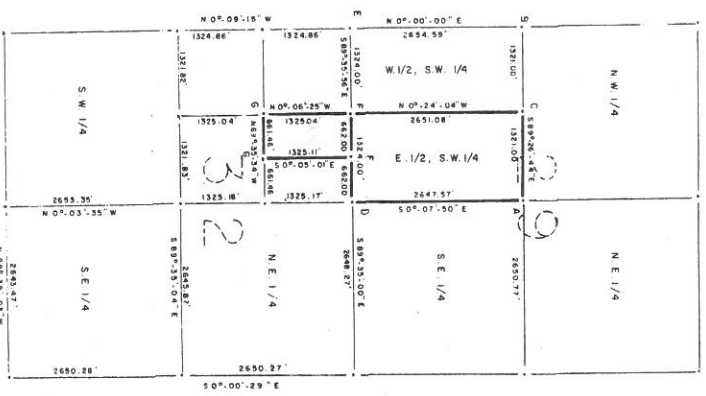

SECTION DATA  
 N.T.S.

I hereby certify this to be a true copy of a survey made by me and to be correct to the best of my knowledge. The bearings used herein are for the purpose of describing angles only and are not referenced to true or magnetic North.

*Charles A. Miller*  
 Charles A. Miller  
 Registered Surveyor No. 6691  
 November 9, 1991