

Plat of Survey

Being a part of the West half (1/2) of the Northeast quarter (1/4) and a part of the East half (1/2) of the Northwest quarter (1/4) of Section 29, Township 5 North, Range 5 East, Adams Township, Defiance County, Ohio.

For... Douglas W. Siler, Sue Ann Boesling & Sally Jo Bader

OR 394 Pg. 2045-2046

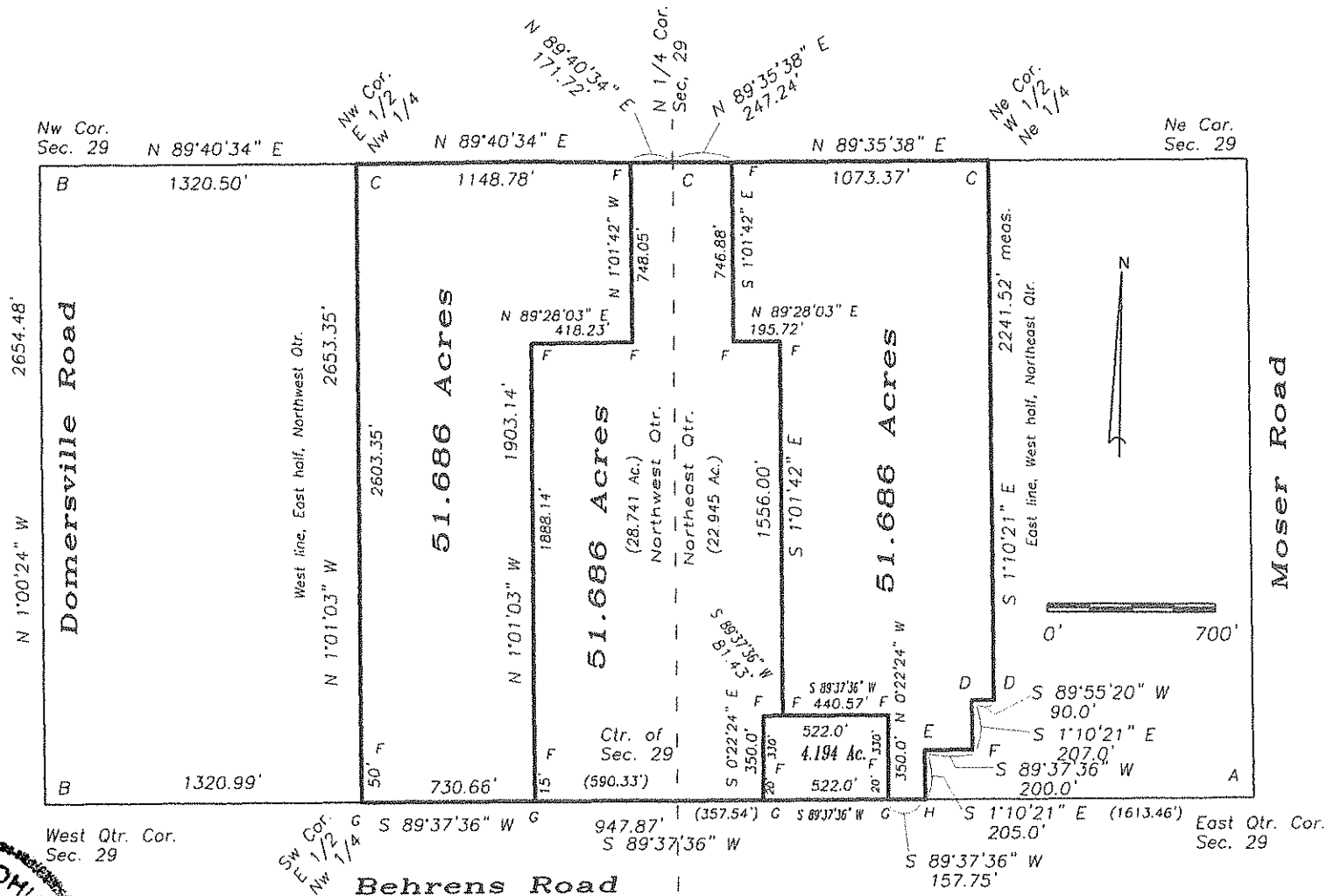

West Qtr. Cor. Sec. 29

East Qtr. Cor. Sec. 29

Behrens Road

Legend

- A- Iron pipe found.
- B- Monument box found.
- C- Stone found @ surface.
- D- Iron pin found.
- E- Capped iron pin found.
- F- 5/8" capped iron pin set.
- G- Mag nail set.
- H- Point established.

I hereby certify that I did perform this survey and that it is correct to the best of my knowledge and belief.

Thomas J. Henry
Registered Surveyor No. 6787

