

Plat of Survey

Being a part of the Southeast quarter (1/4) of Section 33, Township 5 North, Range 5 East, Adams Township, Defiance County, Ohio.

For... Donna Breckler

OR 398 Pg. 1170

West Qtr. Cor.

Sec. 33

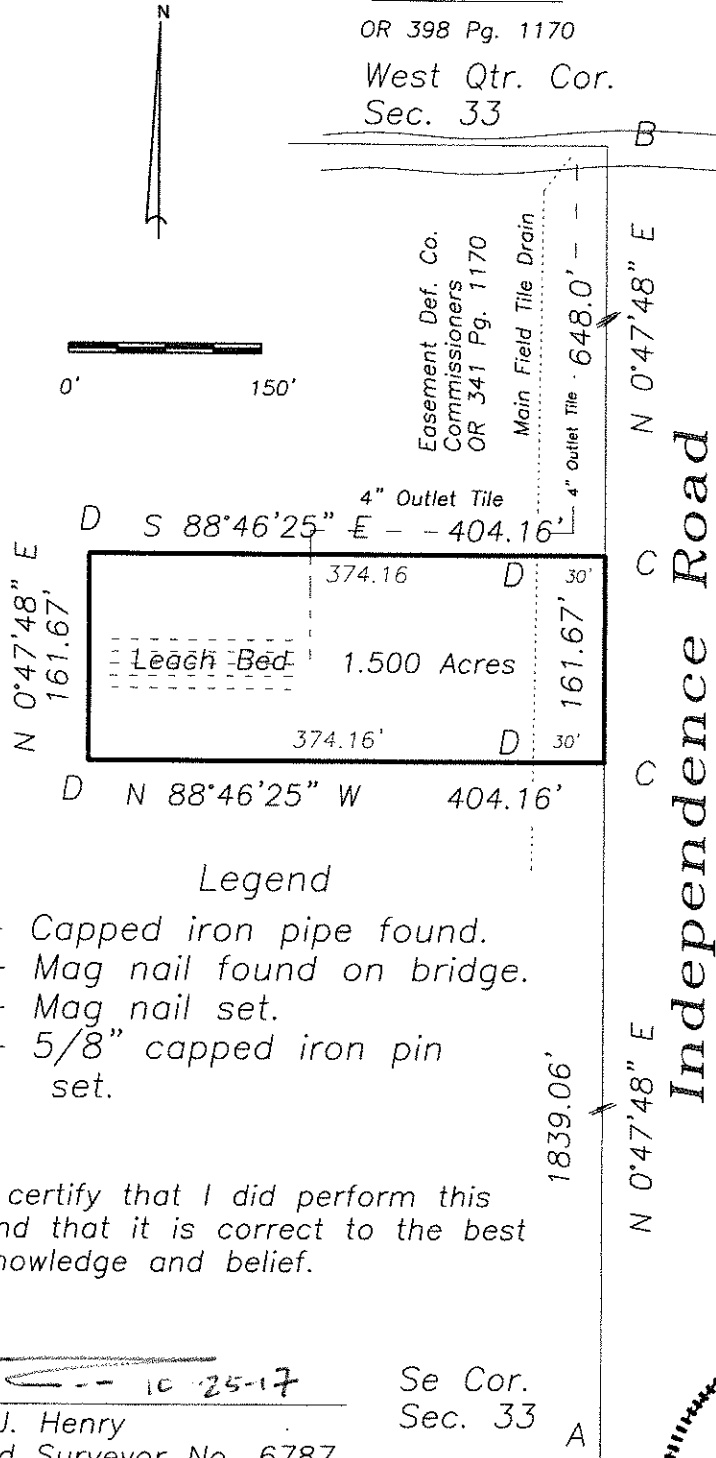

Easement Def. Co.
Commissioners
OR 341 Pg. 1170

Main Field Tile Drain

4" Outlet Tile - 648.0'



Legend

- A- Capped iron pipe found.
- B- Mag nail found on bridge.
- C- Mag nail set.
- D- 5/8" capped iron pin set.

I hereby certify that I did perform this survey and that it is correct to the best of my knowledge and belief.

Thomas J. Henry
Registered Surveyor No. 6787

Se Cor.
Sec. 33
A

Flory Road

