

# Plat of Survey

Being a part of the Northeast quarter (1/4) of Section 33, Township 5 North, Range 5 East, Adams Township, Defiance County, Ohio.

For... Anna E. Steffel & Marc E. Sawyer & Patricia M. Sawyer DB 249 pg. 067

## Banner School Road

Easement to Board of Commissioners of Defiance County, OR 352 Pg. 1465

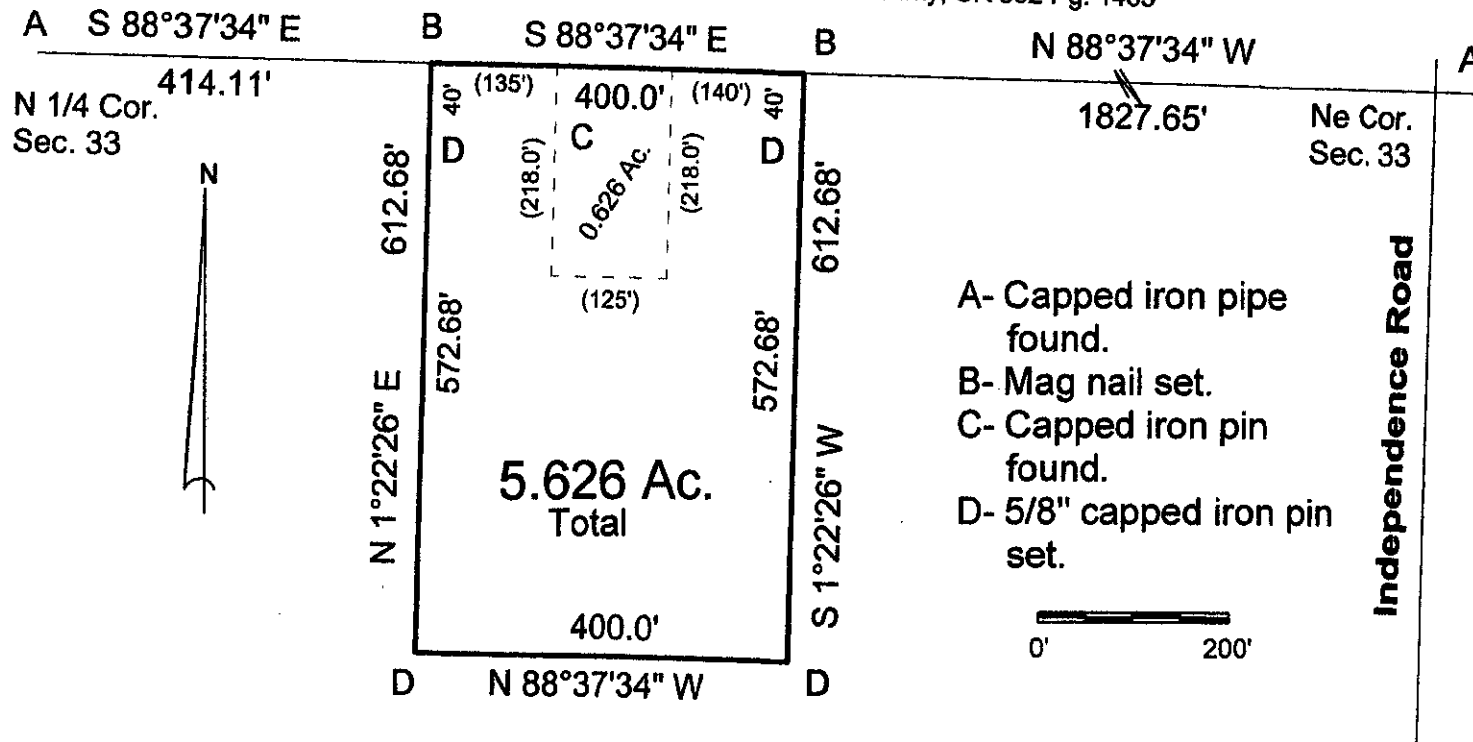

I hereby declare that I did perform this survey and that it is correct to the best of my knowledge and belief.

Thomas J. Henry  
 Thomas J. Henry  
 Registered Surveyor No. 6787