

# Plat of Survey

Being known as a part of the Northeast quarter (1/4) of the Southwest quarter (1/4) of Section 33, Township 5 North, Range 5 East, Adams Township, Defiance County, Ohio.

For... Edward D Steffel & Denise Steffel

OR 390 Pg. 811

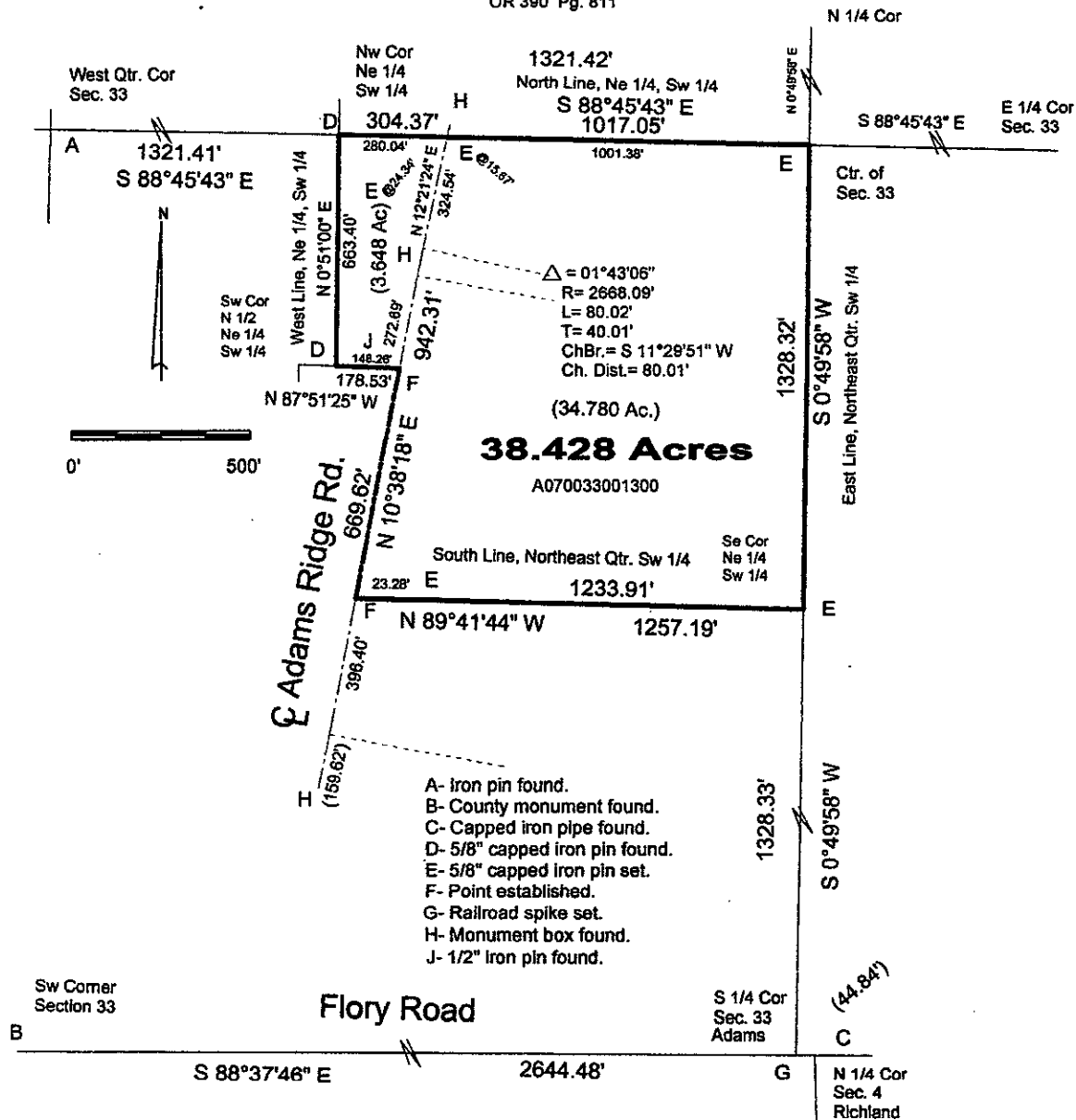

I hereby declare that I did perform this survey and that it is correct to the best of my knowledge and belief.

Thomas J. Henry  
3-6-23  
Thomas J. Henry  
Registered Surveyor No. 6787

