

Plat of Survey

Being a part of the West half (1/2) of the Southwest Quarter (1/4) of Section 34, Township 5 North, Range 5 East, Adams Township, Defiance County, Ohio.

NE Cor
NW 1/4
Sec. 34

NW Cor
NW 1/4
Sec. 34

NW Cor
SW 1/4
Sec. 34

Co. Esmt.
325/266
40' x 80'

For: Janice Steffel
Deed Ref: OR 299, Pg. 278

49.104 Ac.

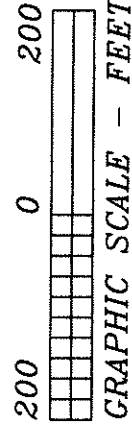
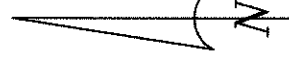

COURSE	BEARING	DISTANCE
L-1	N 00°00'00"E	216.95'
L-2	N 89°38'00"W	160.00'
L-3	N 89°38'00"W	20.00'
L-4	N 00°00'00"E	139.87'
L-5	S 89°38'00"E	20.00'
L-6	S 89°38'00"E	180.00'
L-7	N 00°00'00"E	98.21'
L-8	N 89°38'00"W	180.00'
L-9	N 89°38'00"W	20.00'

Cerken Bros. LLC
330/2560
49.138 Ac.

S 00°00'00"E
2299.17'

(assumed bearing)
N 00°00'00"E

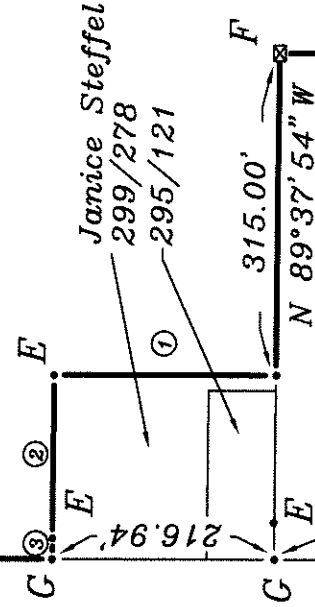
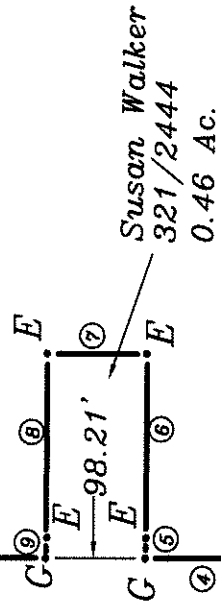

Independence Road
NW OH ED Ser. Ctr.
198/968
9 Ac.

792.25'
N 00°00'00"E
767.25'

SW Cor
SW 1/4
Sec. 34

495.00'

Flory Road

S line, SW 1/4, Sec. 34
1655.18'

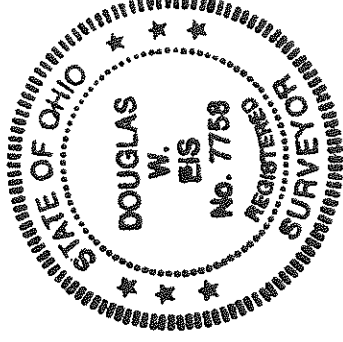

Paul E. Bockelman
383/678
10.862 Ac.

I hereby certify this survey and notes to be correct to the best of my knowledge.

Douglas W. Eis

Douglas W. Eis
Registered Surveyor No. 7758
D.W. Eis Surveying
16-883 St. Rt. 281
Holgate, Ohio 43527
(419) 762-5468
February 19, 2015
Survey No. B2412-D-A-3-19-15

Barbara Krugh
331/1275
0.75 Ac.

SE Cor.
SW 1/4
Sec. 34