

Plat of Survey

Being a part of the Northwest quarter (1/4) of Section 36, Township 5 North, Range 5 East, Adams Township, Defiance County, Ohio.

For... Ed Wiemken & Sons Dairy Farm LLC

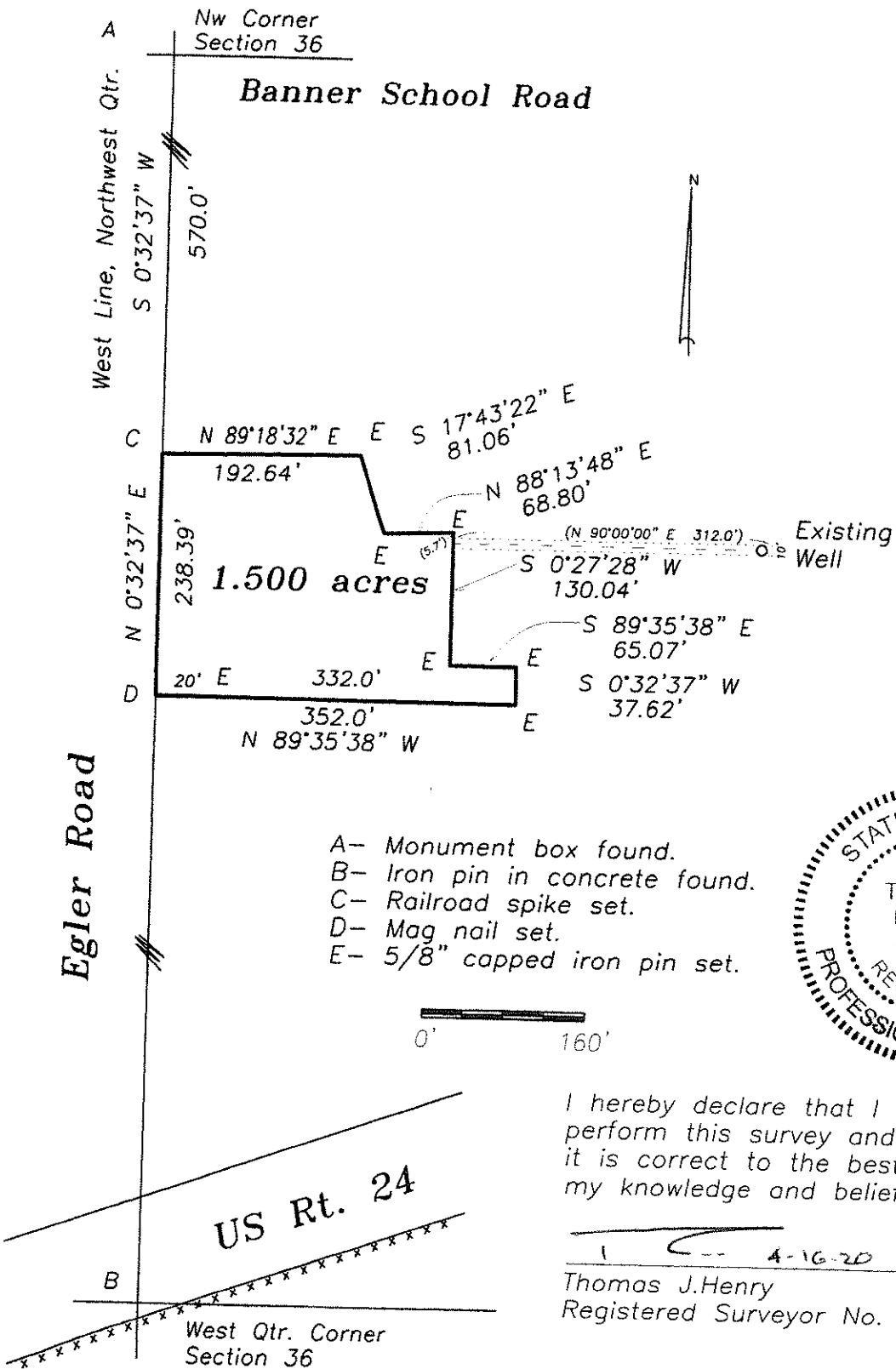

I hereby declare that I did perform this survey and that it is correct to the best of my knowledge and belief.

Thomas J. Henry
 Registered Surveyor No. 6787