

Plat of Survey

North Qtr. Corner
Section 1

Being a part of the South half (1/2) of the South half (1/2) of the Northeast quarter (1/4) of Section 1, Township 3 North, Range 4 East, lying west of State Route 15, Defiance Township, Defiance County, Ohio.

For... Michael J. Jacob & Jennifer Sue Jacob

OR 358 Pg. 590



State Route 15
Easement to Ayrsville Water & Sewer District OR 346/433
S 10°13'52" E
Tile Easement recorded in Deed Vol. 346 Page 433-435

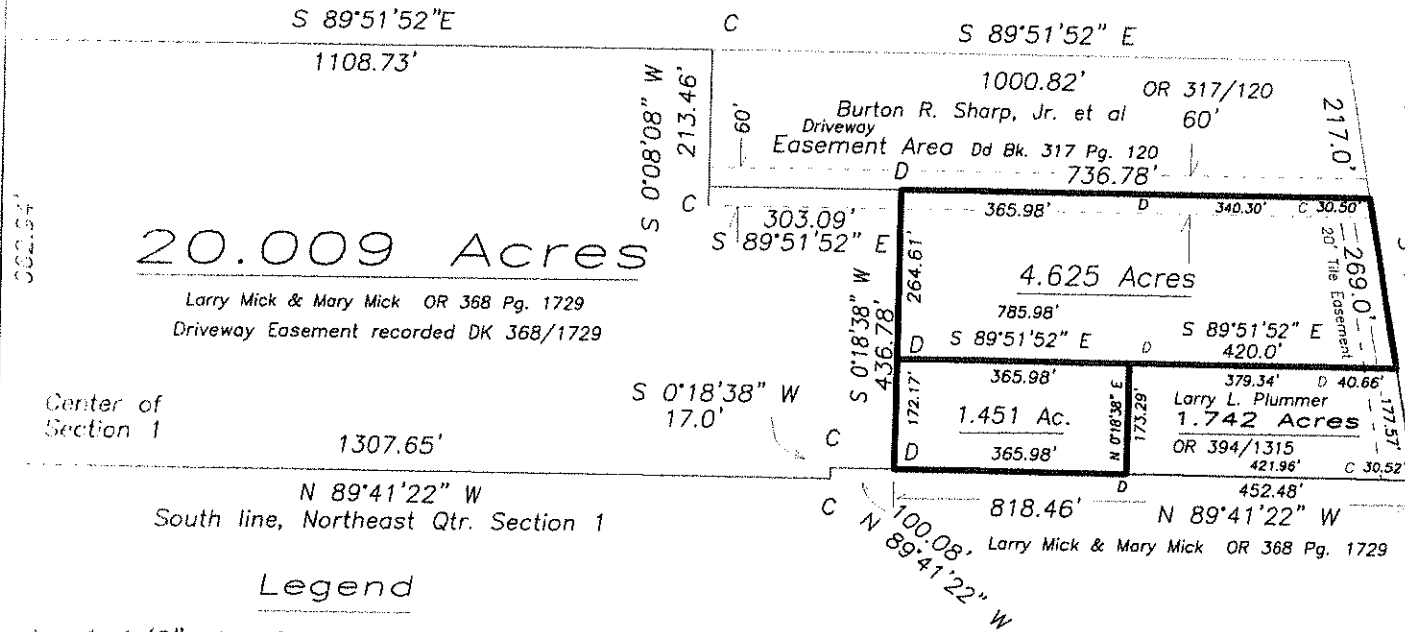

20.009 Acres

Larry Mick & Mary Mick OR 368 Pg. 1729
Driveway Easement recorded DK 368/1729

Center of
Section 1

N 89°41'22" W
South line, Northeast Qtr. Section 1

Legend

- A- 1 1/2" pipe found over stone found.
- B- Iron pin found.
- C- 5/8" capped iron pin found.
- D- 5/8" capped iron pin set.



I hereby certify that I did perform this survey and that it is correct to the best of my knowledge and belief.

1 9-25-17

Thomas J. Henry
Registered Surveyor No. 6787

