

Plat of Survey

Being a part of the Northeast quarter (1/4) of the Northeast fractional quarter (1/4) of Section 1, Township 3 North, Range 4 East, Defiance Township, Defiance County, Ohio.

For... Jonathan D. Hahn & Gertrude M. Hahn

OR 406 Pg. 2475

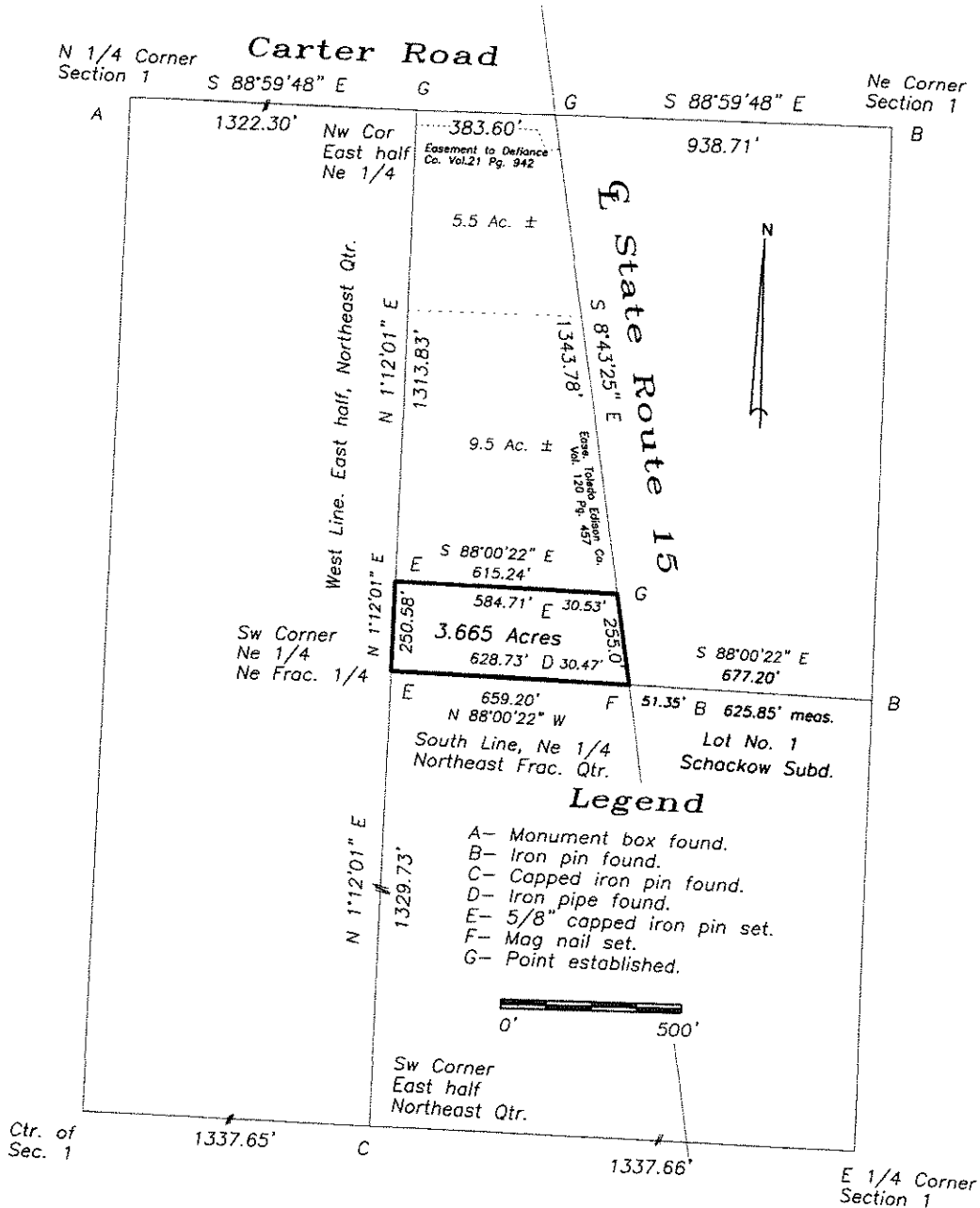

I hereby certify that I did perform this survey and that it is correct to the best of my knowledge and belief.

Thomas J. Henry 10-17-17
 Thomas J. Henry
 Registered Surveyor No. 6787

