

Plat of Survey

Being a part of the Southwest quarter (1/4) of Section 1
 Township 3 North, Range 4 East, City of Defiance,
 Defiance Township, Defiance County, Ohio.

For: Robert A. Randall, et. al.
 Deed Ref: OR 327, Pg. 2923

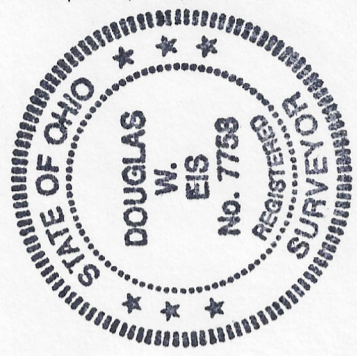
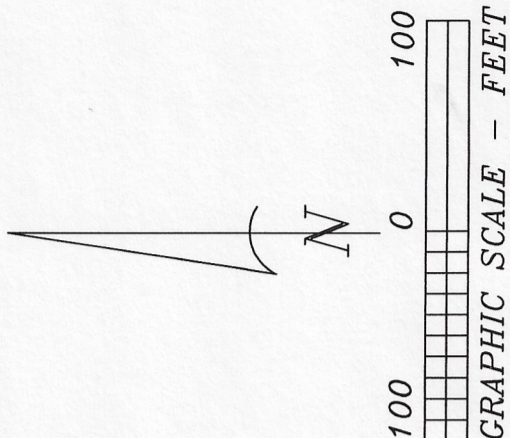
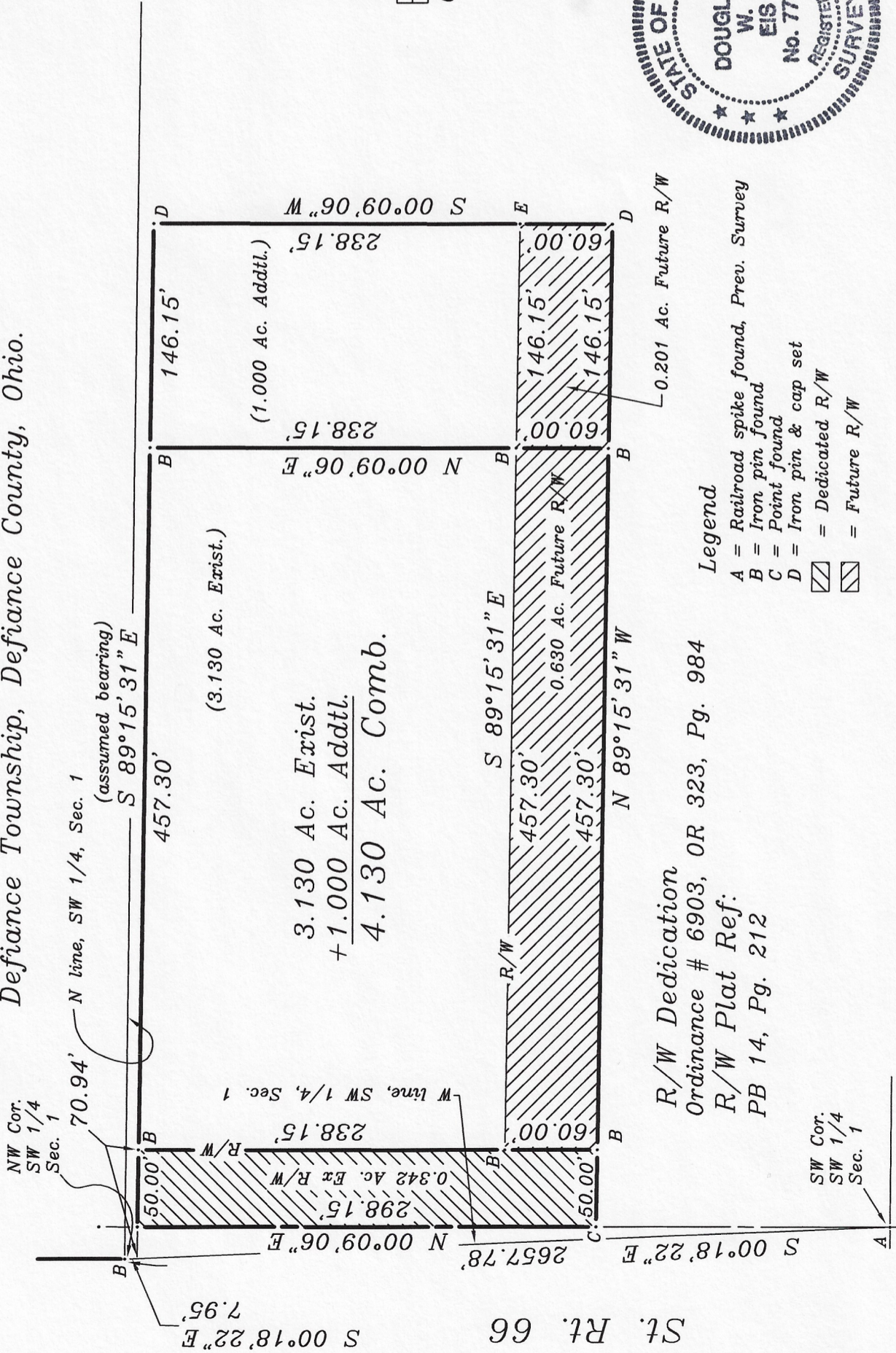

I hereby certify this survey and notes to be correct to the best of my knowledge.

Douglas W. Eis

Douglas W. Eis
 Registered Surveyor No. 7758
 D.W. Eis Surveying
 16-883 St. Rt. 281
 Holgate, Ohio 43527
 (419) 762-5468
 Dec. 19, 2018 & Feb. 2019
 Survey No. B2777-D-D-2-14-19

Legend
 A = Railroad spike found, Prev. Survey
 B = Iron pin found
 C = Point found
 D = Iron pin & cap set
 = Dedicated R/W
 = Future R/W

R/W Dedication
 Ordinance # 6903, OR 323, Pg. 984
 R/W Plat Ref:
 PB 14, Pg. 212

SW Cor.
 SW 1/4
 Sec. 1