

Part of Survey

Being a part of the Southwest quarter (1/4) of Section 1,
Township 3 North, Range 4 East, Defiance Township,
Defiance County, Ohio.

For... David S. & Connie Kellermeyer

State Route 66

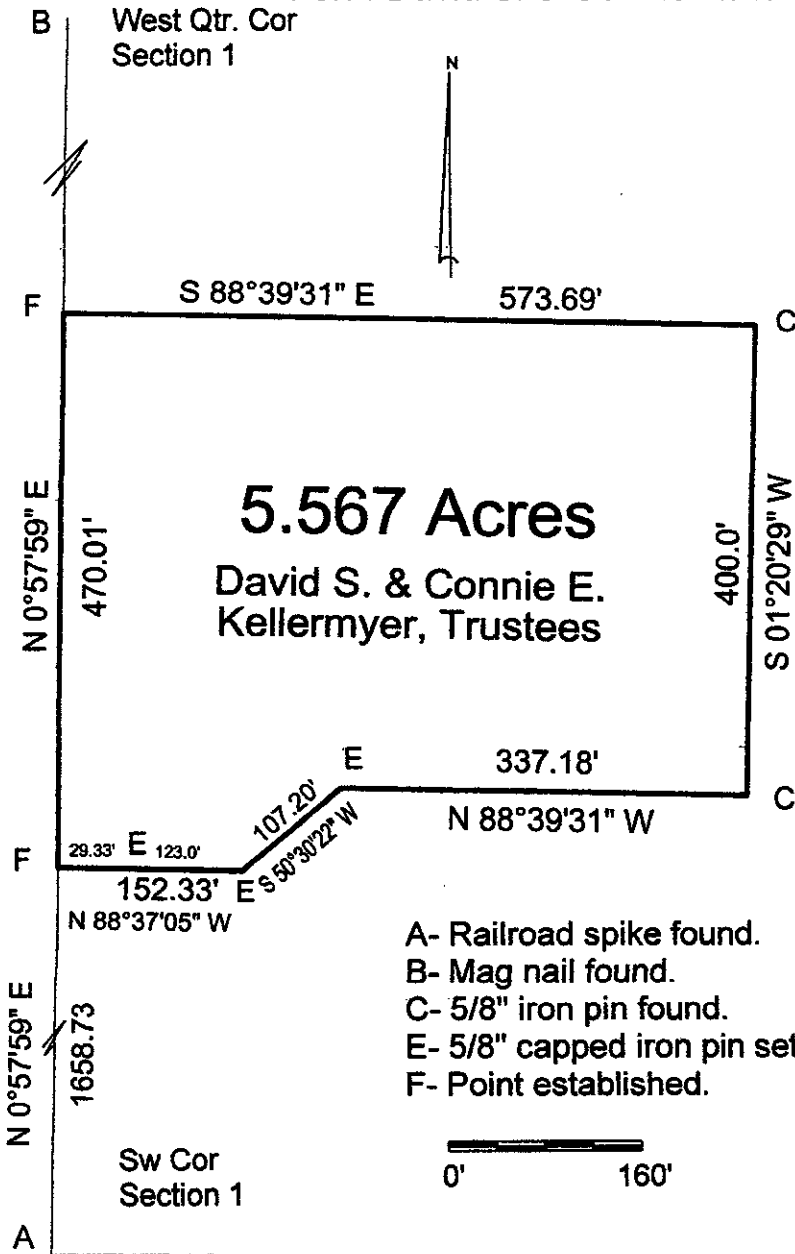

I hereby declare that I did perform this survey and
that it is correct to the best of my knowledge and
belief.

Thomas J. Henry
 Registered Surveyor No. 6787

