

SURVEY BEARINGS BASED ON OHIO NORTH ZONE
STATE PLANE COORDINATES OBTAINED FROM THE
OHIO DOT VRS NETWORK.

Defiance County Survey References
03-01-35 Schlatter 4/1/2009

A TITLE SEARCH IS RECOMMENDED TO DETERMINE
EASEMENTS, RESTRICTIONS AND/OR OTHER ENCUMBRANCES
AFFECTING THE PROPERTY SHOWN HEREON

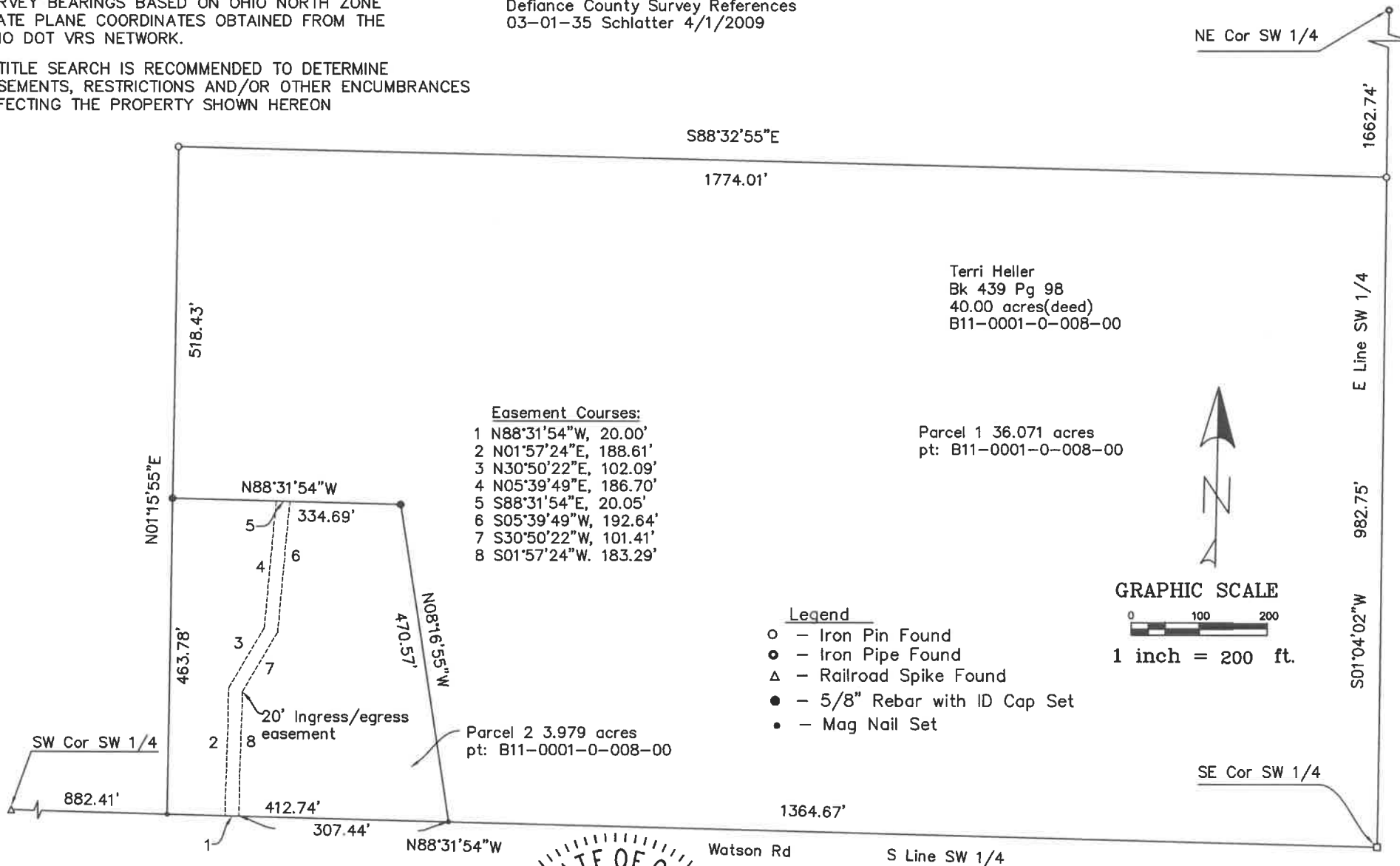

I certify this plat of survey performed
on June 4, 2026 to be true and correct
to the best of my knowledge and belief.

Travis McGarvey 6/12/2026

Travis McGarvey
Ohio Registered Surveyor #8257

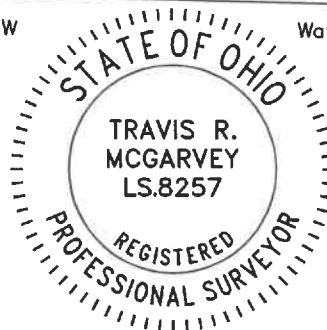

SURVEY PLAT FOR:
Terri Heller

Part of Southwest Quarter (1/4) of
Section 1, T-3-N, R-4-E,
Defiance Township, Defiance Co. Ohio

McGarvey Surveying & Engineering, LLC
14270 Road 123, Paulding, OH 45879
419-769-0444