

# Plat of Survey

Being a part of the Southeast quarter (1/4) of Section 2, Township 3 North, Range 4 East Defiance Township, Defiance County, Ohio.

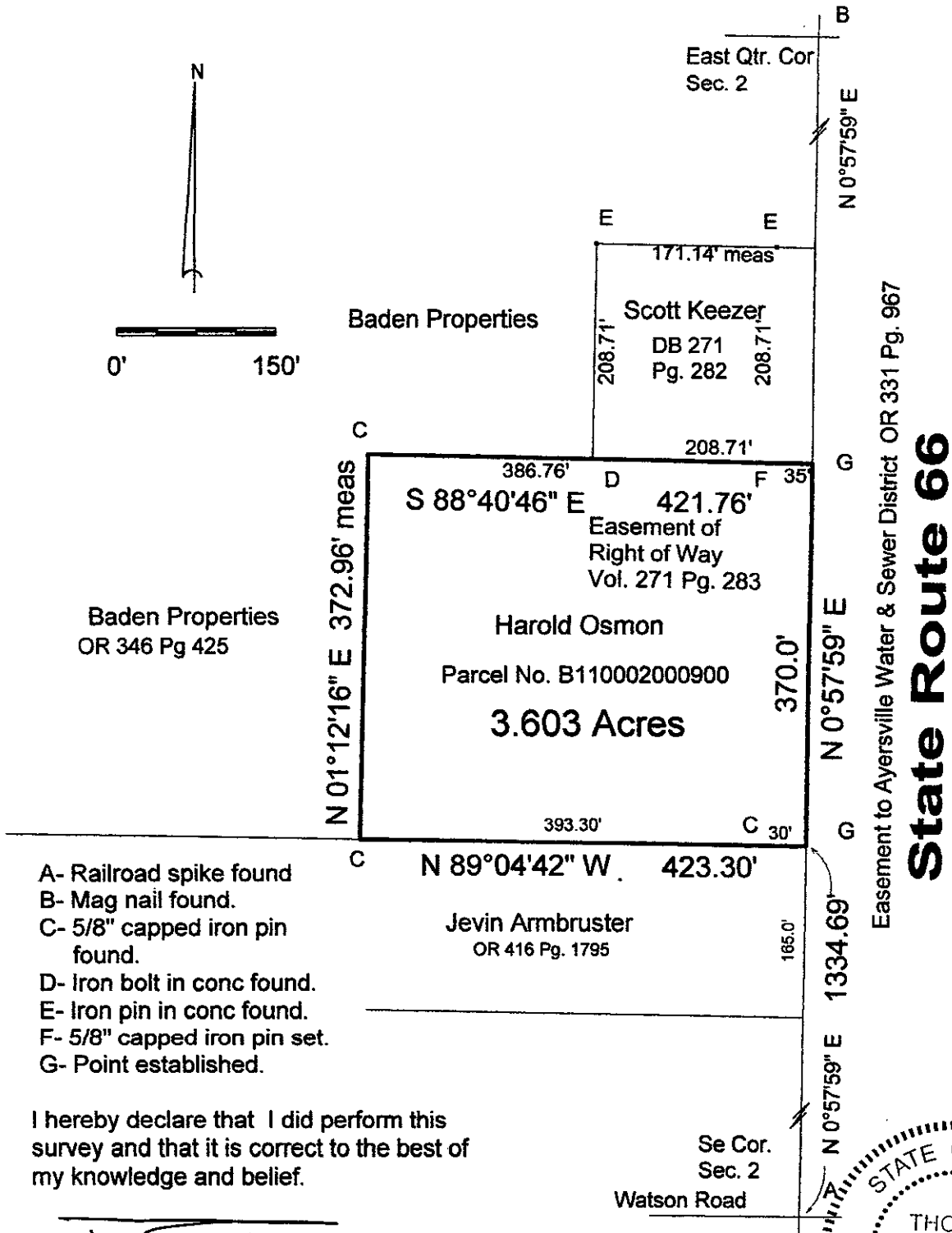
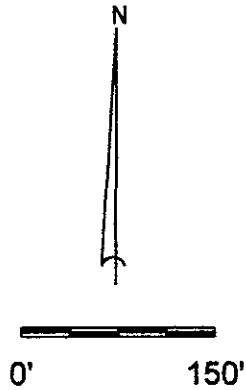

- A- Railroad spike found
- B- Mag nail found.
- C- 5/8" capped iron pin found.
- D- Iron bolt in conc found.
- E- Iron pin in conc found.
- F- 5/8" capped iron pin set.
- G- Point established.

I hereby declare that I did perform this survey and that it is correct to the best of my knowledge and belief.

Thomas J. Henry  
Registered Surveyor No. 6787

