

# Plat of Survey

Being a part of the Southeast quarter (1/4) of the Southeast quarter (1/4) of Section 2, Township 3 North, Range 4 East, Defiance Township. Defiance County, Ohio.

For... Mary E. Geiger

OR 117 Pg. 601  
OR 377 Pg. 994

East Qtr. Cor  
Section 2

Charles L Armstead  
B11-0002-0-007-04

Baden Properties LTD

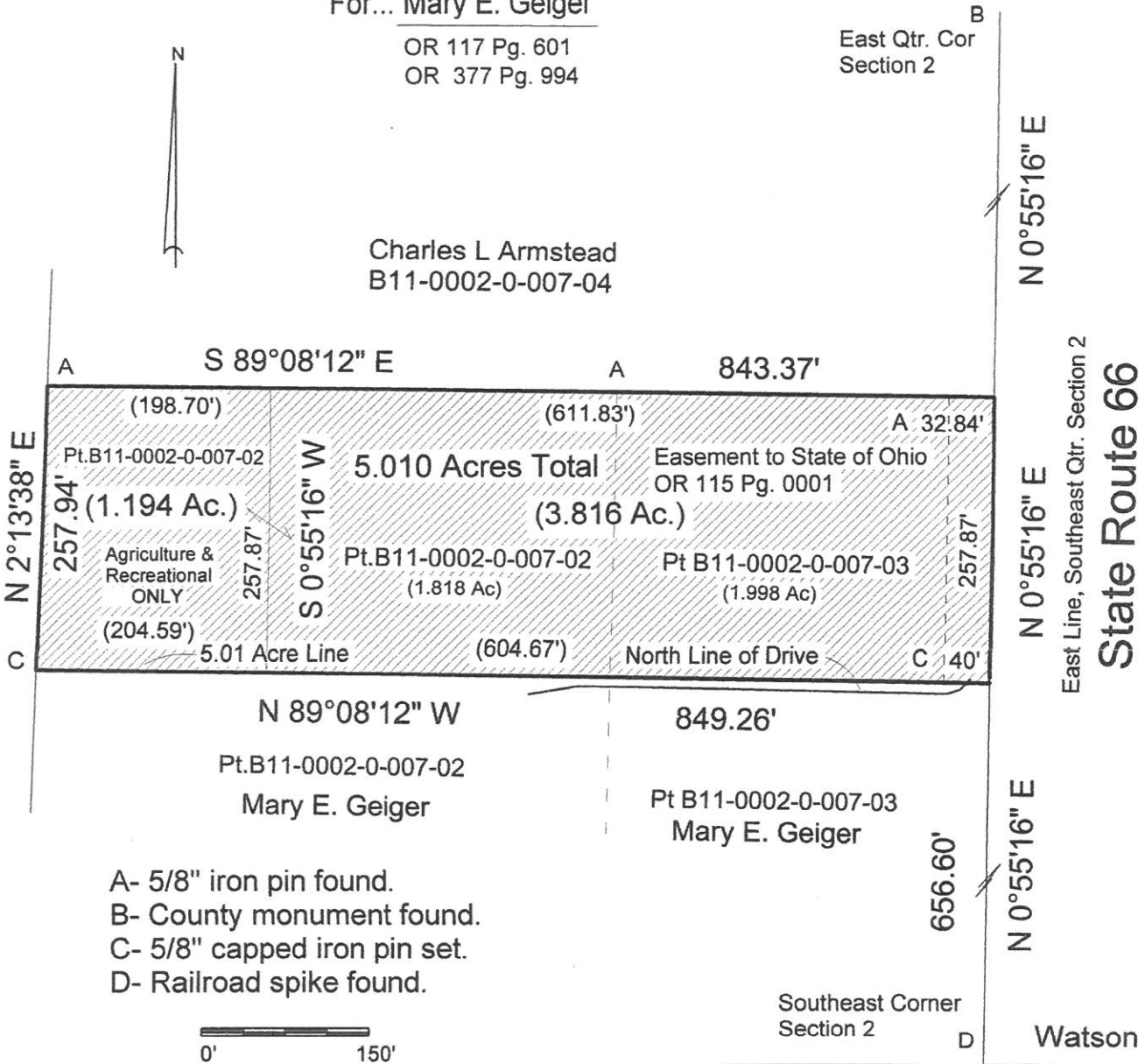

- A- 5/8" iron pin found.
- B- County monument found.
- C- 5/8" capped iron pin set.
- D- Railroad spike found.

I hereby declare that I did perform this survey and that it is correct to the best of my knowledge and belief.

5-19-25  
Thomas J. Henry  
Registered Surveyor No. 6787

