

The bearings shown on this drawing are based on an assumed meridian and are shown only for the purpose of indicating angular relationships.

PLAT OF SURVEY

FOR:

JIM & JUDY HOOVER

PART OF THE NORTHWEST 1/4,
SECTION 3, T-3-N, R-4-E
DEFIANCE TOWNSHIP, DEFIANCE COUNTY, OHIO
JULY 28, 2021 ORDER NO. 210710

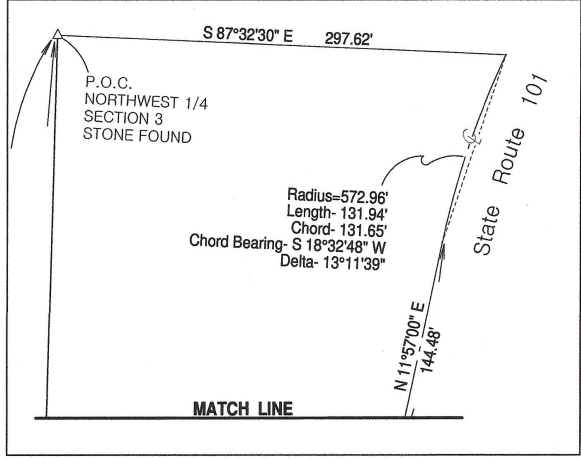
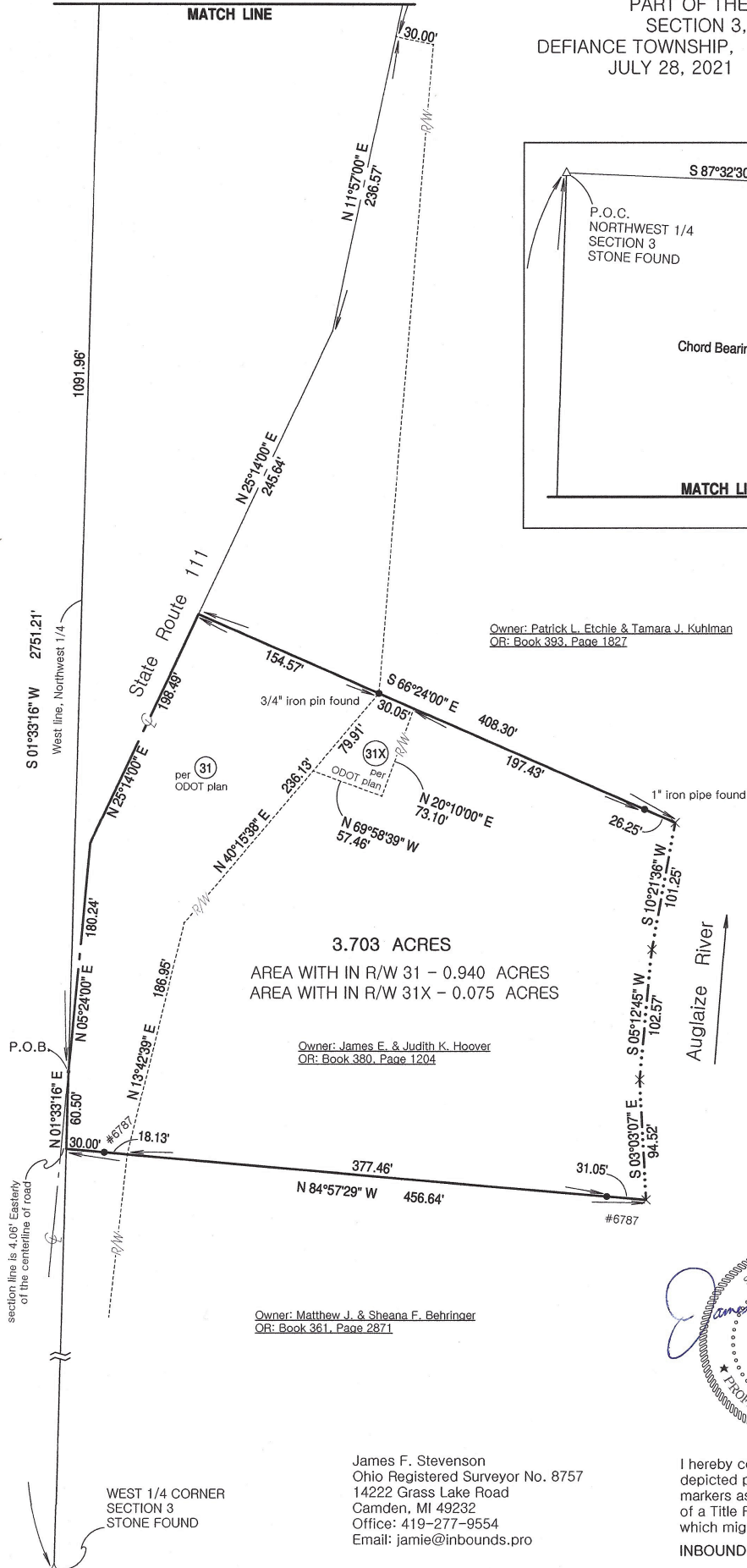

REFERENCE SURVEYS
3-03-36
ODOT: DEFIANCE COUNTY
DEF-111-3-69 R/W PLAN

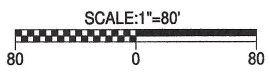

LEGEND:

- IRON PIN OR PIPE FOUND
- SET 5/8" X 30" REBAR WITH ORANGE CAP STAMPED INBOUNDS OH #8757
- △ STONE FOUND
- × LOW WATER MARK

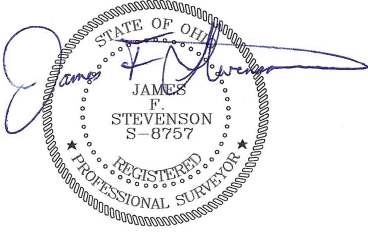

James F. Stevenson
Ohio Registered Surveyor No. 8757
14222 Grass Lake Road
Camden, MI 49232
Office: 419-277-9554
Email: jamie@inbounds.pro

I hereby certify that we have surveyed the hereon depicted parcel in the field and have found or set survey markers as shown. This survey was made without benefit of a Title Report and is subject to any additional items which might be disclosed by such a report.

INBOUNDS SURVEYING, LLC