

Plat of Survey

Being a part of the Northwest quarter (1/4) of the Southeast quarter (1/4) and a part of the Southwest quarter (1/4) of the Northeast quarter (1/4) of Section 3, Township 3 North, Range 4 East, Defiance Township, Defiance County, Ohio.

For... Leo Royal, et al
OR 442 Pg. 549
Garman Road

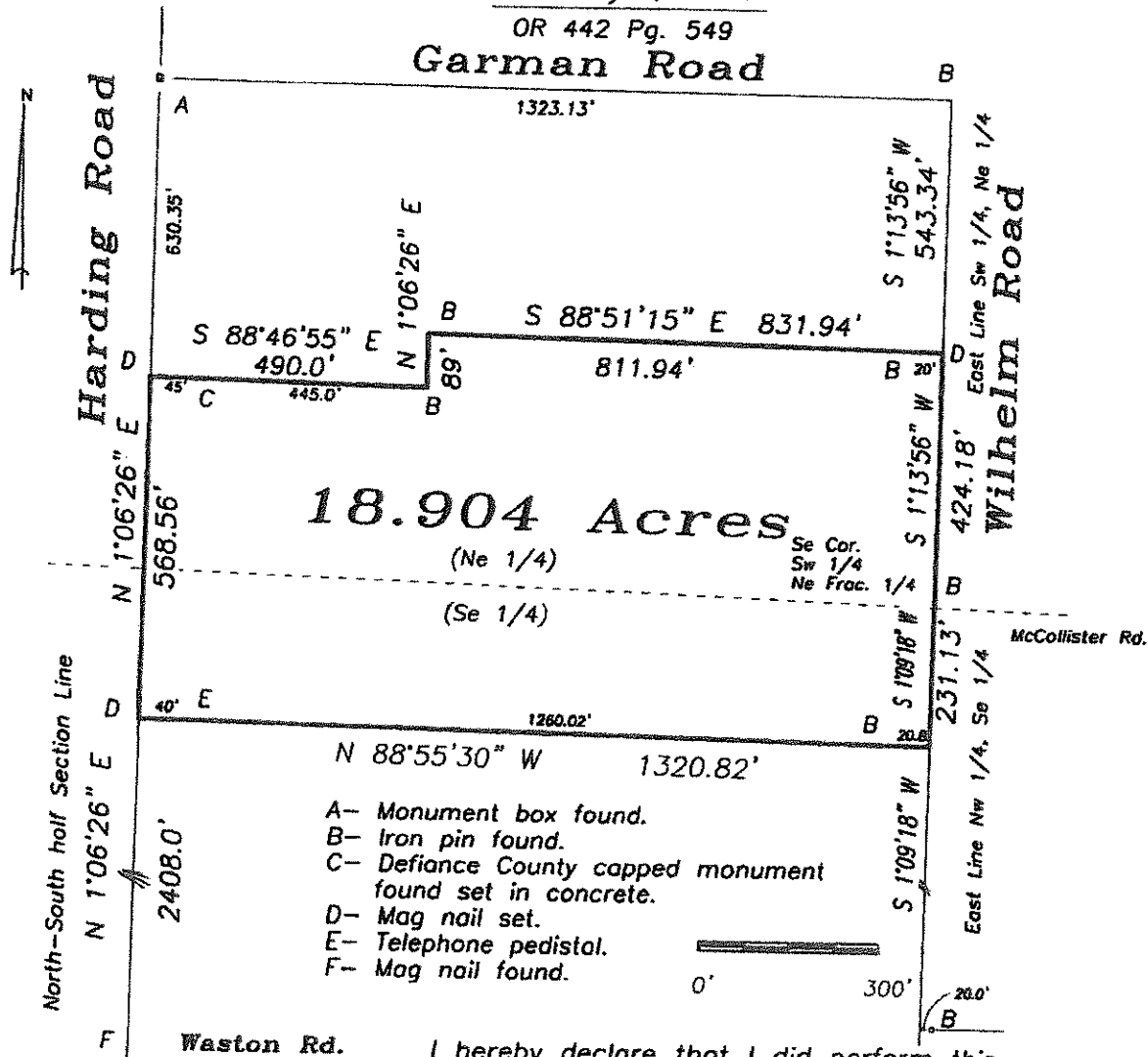

I hereby declare that I did perform this survey and that it is correct to the best of my knowledge and belief.

12-22-21
Thomas J. Henry
Registered Surveyor No. 6787

