

Plat of Survey

Being a part of the Southwest quarter (1/4) and the Northwest fractional quarter (1/4) of Section 3, Township 3 North, Range 4 East, Defiance Township, Defiance County, Ohio.

For... Leo Royal, et al
OR 442 Page 549

East Bank Auglaize River

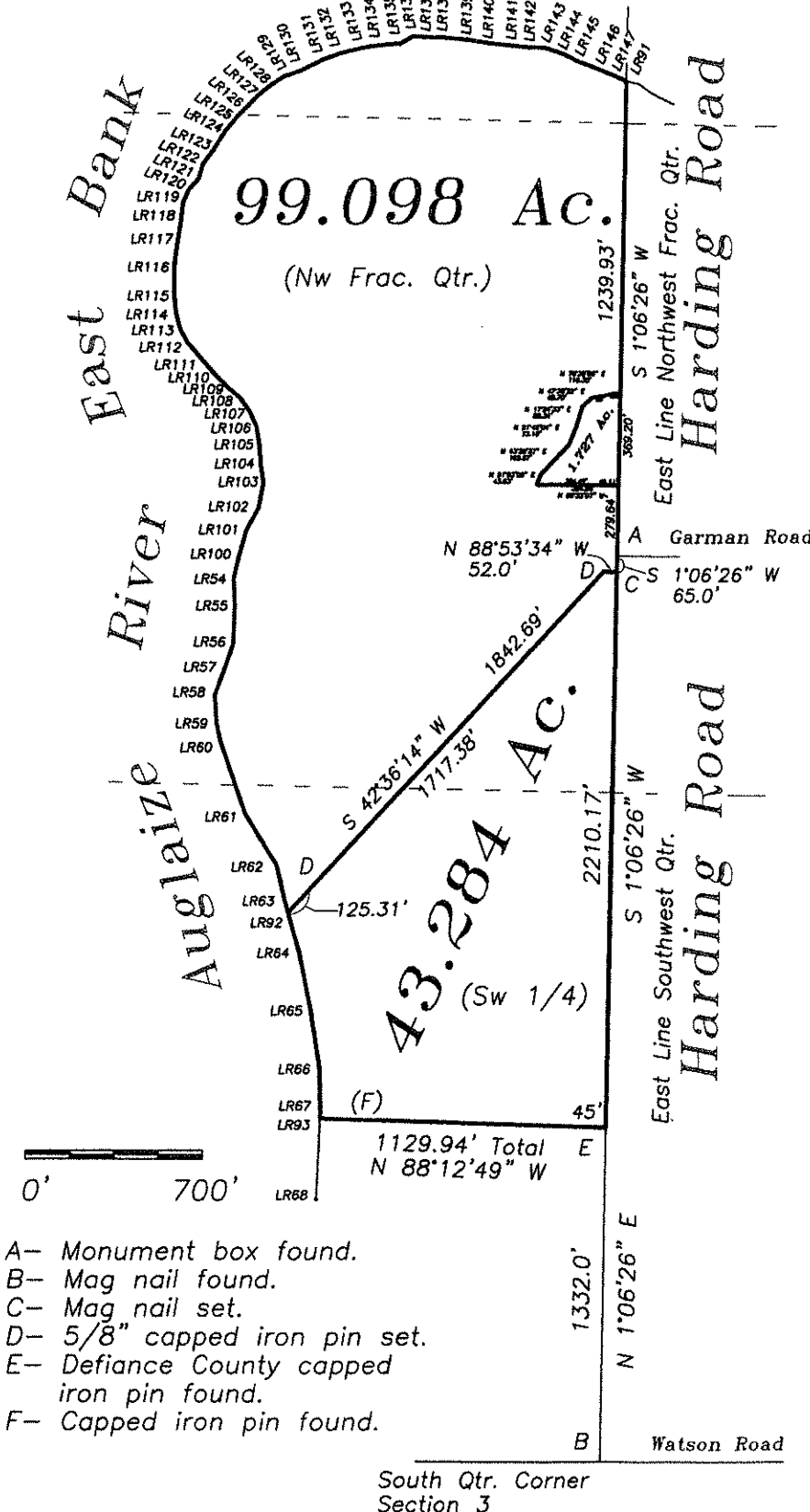

LR93-LR67	N 02°45'20" E	20.20'	LR120-LR121	N 41°39'57" E	59.03'
LR67-LR66	N 00°40'43" W	175.57'	LR121-LR122	N 15°54'33" E	59.27'
LR66-LR65	N 08°25'50" W	238.36'	LR122-LR123	N 36°21'14" E	77.41'
LR65-LR64	N 11°34'04" W	237.80'	LR123-LR124	N 31°40'10" E	80.79'
LR64-LR92	N 15°42'21" W	160.74'	LR124-LR125	N 39°50'24" E	59.12'
LR92-LR63	N 15°42'21" W	37.69'	LR125-LR126	N 45°08'37" E	74.16'
LR63-LR62	N 13°29'16" W	159.57'	LR126-LR127	N 45°50'48" E	68.86'
LR62-LR61	N 31°57'47" W	239.92'	LR127-LR128	N 51°46'52" E	63.19'
LR61-LR60	N 19°12'36" W	305.19'	LR128-LR129	N 57°12'11" E	64.57'
LR60-LR59	N 12°25'47" W	76.37'	LR129-LR130	N 71°46'06" E	70.74'
LR59-LR58	N 03°14'20" W	108.07'	LR130-LR131	N 63°47'52" E	99.86'
LR58-LR57	N 20°23'18" E	89.87'	LR131-LR132	N 69°42'41" E	70.96'
LR57-LR56	N 19°08'12" E	127.14'	LR132-LR133	N 75°14'21" E	90.11'
LR56-LR55	N 02°22'09" E	153.48'	LR133-LR134	N 81°50'12" E	64.37'
LR55-LR54	N 02°40'12" W	109.07'	LR134-LR135	N 86°34'40" E	87.05'
LR54-LR100	N 14°02'27" E	91.57'	LR135-LR136	N 59°24'27" E	57.08'
LR100-LR101	N 16°08'14" E	102.76'	LR136-LR137	S 87°09'19" E	46.06'
LR101-LR102	N 29°24'50" E	104.02'	LR137-LR138	S 89°04'38" E	60.09'
LR102-LR103	N 10°19'43" E	102.73'	LR138-LR139	S 85°58'28" E	109.41'
LR103-LR104	N 08°05'10" W	81.57'	LR139-LR140	S 80°40'56" E	88.38'
LR104-LR105	N 03°35'28" W	72.67'	LR140-LR141	S 84°03'42" E	96.54'
LR105-LR106	N 09°36'25" W	69.43'	LR141-LR142	S 83°55'08" E	65.41'
LR106-LR107	N 25°28'16" W	68.56'	LR142-LR143	S 89°57'46" E	59.27'
LR107-LR108	N 37°09'31" W	66.78'	LR143-LR144	S 71°11'45" E	77.34'
LR108-LR109	N 50°31'18" W	55.77'	LR144-LR145	S 63°19'18" E	62.75'
LR109-LR110	N 45°59'28" W	78.41'	LR145-LR146	S 69°07'11" E	87.07'
LR110-LR111	N 41°10'48" W	75.31'	LR146-LR147	S 66°45'44" E	72.38'
LR111-LR112	N 40°28'32" W	96.97'	LR147-LR91	S 67°57'01" E	53.11'
LR112-LR113	N 29°18'25" W	56.39'			
LR113-LR114	N 15°02'51" W	71.54'			
LR114-LR115	N 05°18'45" W	74.46'			
LR115-LR116	N 00°18'00" W	113.46'			
LR116-LR117	N 07°09'59" E	82.70'			
LR117-LR118	N 09°24'29" E	104.62'			
LR118-LR119	N 05°35'16" E	61.38'			
LR119-LR120	N 23°03'15" E	58.06'			

- A- Monument box found.
- B- Mag nail found.
- C- Mag nail set.
- D- 5/8" capped iron pin set.
- E- Defiance County capped iron pin found.
- F- Capped iron pin found.

I hereby declare that I did perform this survey and that it is correct to the best of my knowledge and belief.

Thomas J. Henry
Registered Surveyor No. 6787

