

Plat of Survey

Being a part of the Northwest quarter (1/4) of Section 3 and a part of the East half (1/2) of fractional Section 4, Township 3 North, Range 4 East, Defiance Township, Defiance County, Ohio.

For.. Don A. Schatz Estate

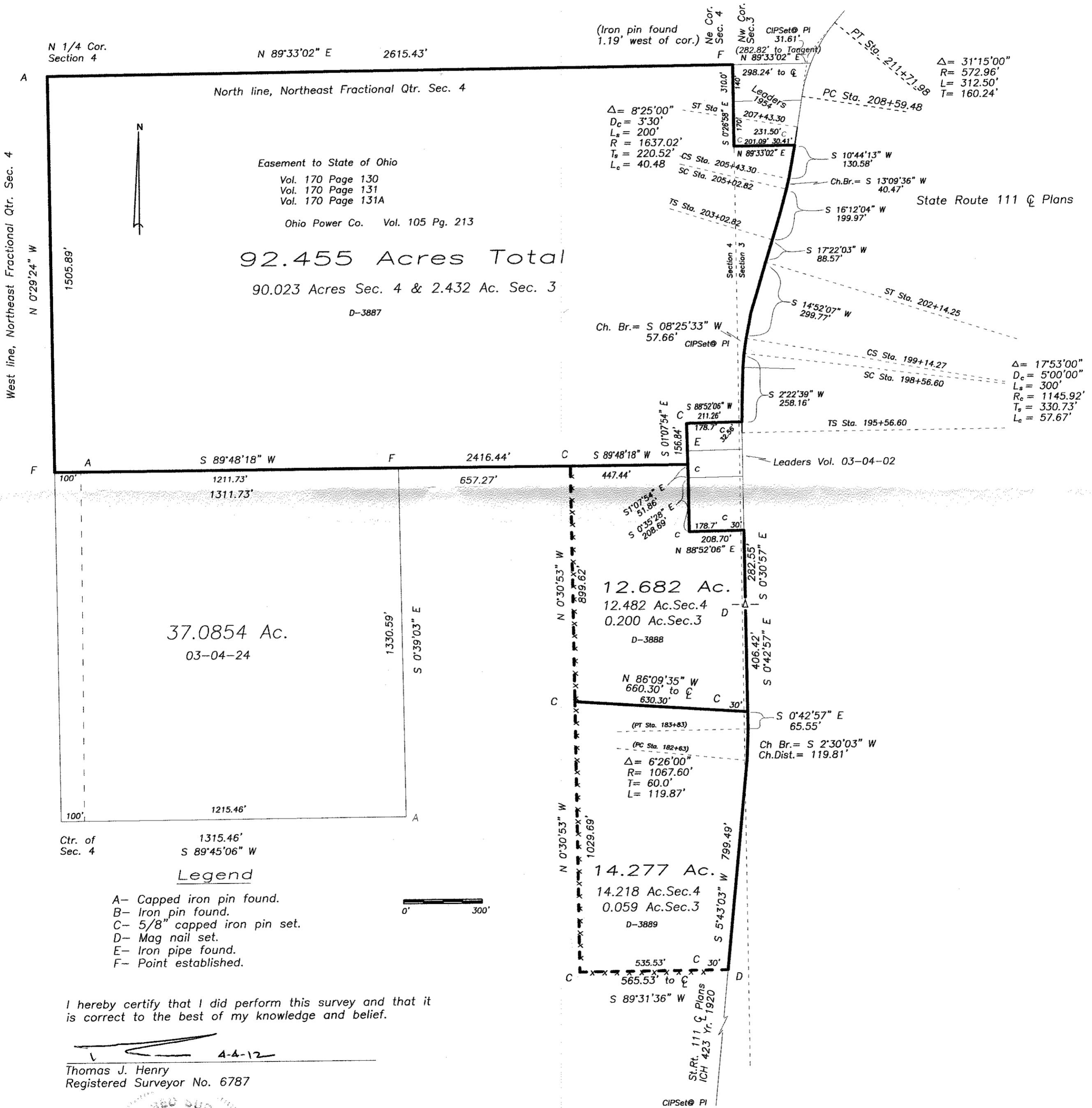

Ctr. of Sec. 4 1315.46'
S 89°45'06" W

Legend

- A- Capped iron pin found.
- B- Iron pin found.
- C- 5/8" capped iron pin set.
- D- Mag nail set.
- E- Iron pipe found.
- F- Point established.



I hereby certify that I did perform this survey and that it is correct to the best of my knowledge and belief.

4-4-12

Thomas J. Henry
Registered Surveyor No. 6787

