

# PLAT OF SURVEY

Being part of the West half of the Southeast Quarter of  
Section 4, T3N, R4E, Defiance Township, Defiance  
County, Ohio

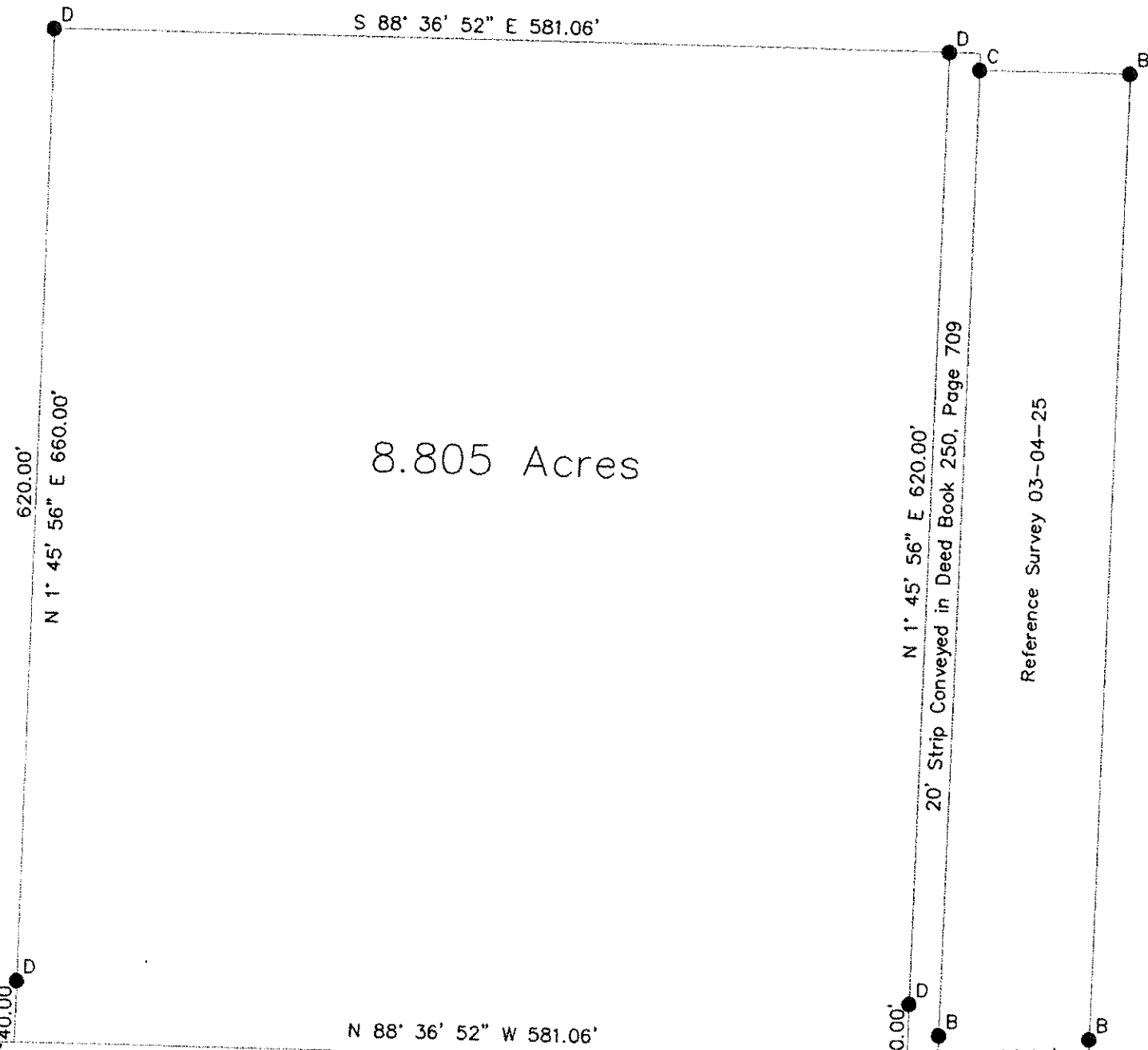

8.805 Acres

All coordinates and bearing based on GPS observations  
using Ohio State Plane North NAD83 (1995)



- LEGEND**
- A - Capped Iron pin found
  - B - Iron Pin found from previous survey
  - C - Iron Pin found bent
  - D - 5/8" x 30" Iron Pin with cap set

S 1/4 Cor of  
Section 4

Additional Road right of way conveyed to Defiance County  
Official Records Volume 371, Page 2825

Hammersmith Road  
South Line of Southwest Quarter of Section 4

S 1/4 Cor of  
SE Quarter  
Of Section 4



I hereby certify this survey  
and notes to be correct to  
the best of my knowledge  
*Warren Schlatter*  
Warren J. Schlatter  
Defiance County Engineer  
Registered Surveyor No. 8106  
August 29, 2016