

# Plat of Survey

Being a part of the Northwest quarter (1/4) of Section 3 and a part of the East half (1/2) of fractional Section 4, Township 3 North, Range 4 East, Defiance Township, Defiance County, Ohio.

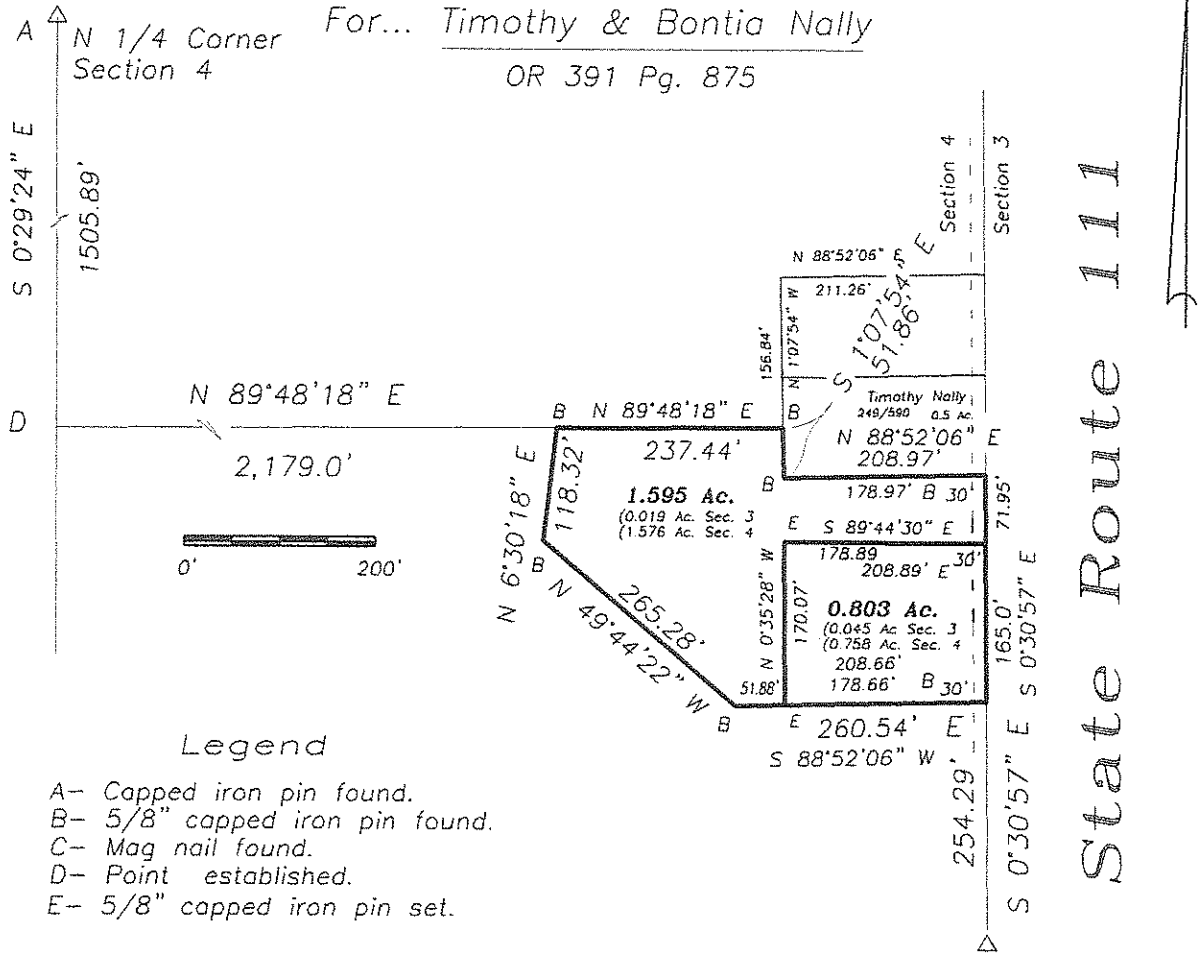
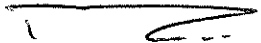

I hereby certify that I did perform this survey and that it is correct to the best of my knowledge and belief.

 5-4-17  
Thomas J. Henry  
Registered Surveyor No. 6787

