

Plat of Survey

Being a part of the East half (1/2) of the Southeast quarter (1/4) and a part of the Southeast quarter (1/4) of the Northeast quarter (1/4) of Section 4, Township 3 North, Range 4 East, Defiance Township, Defiance County, Ohio.

For... Kevin Zeller

OR 379 Pg. 167

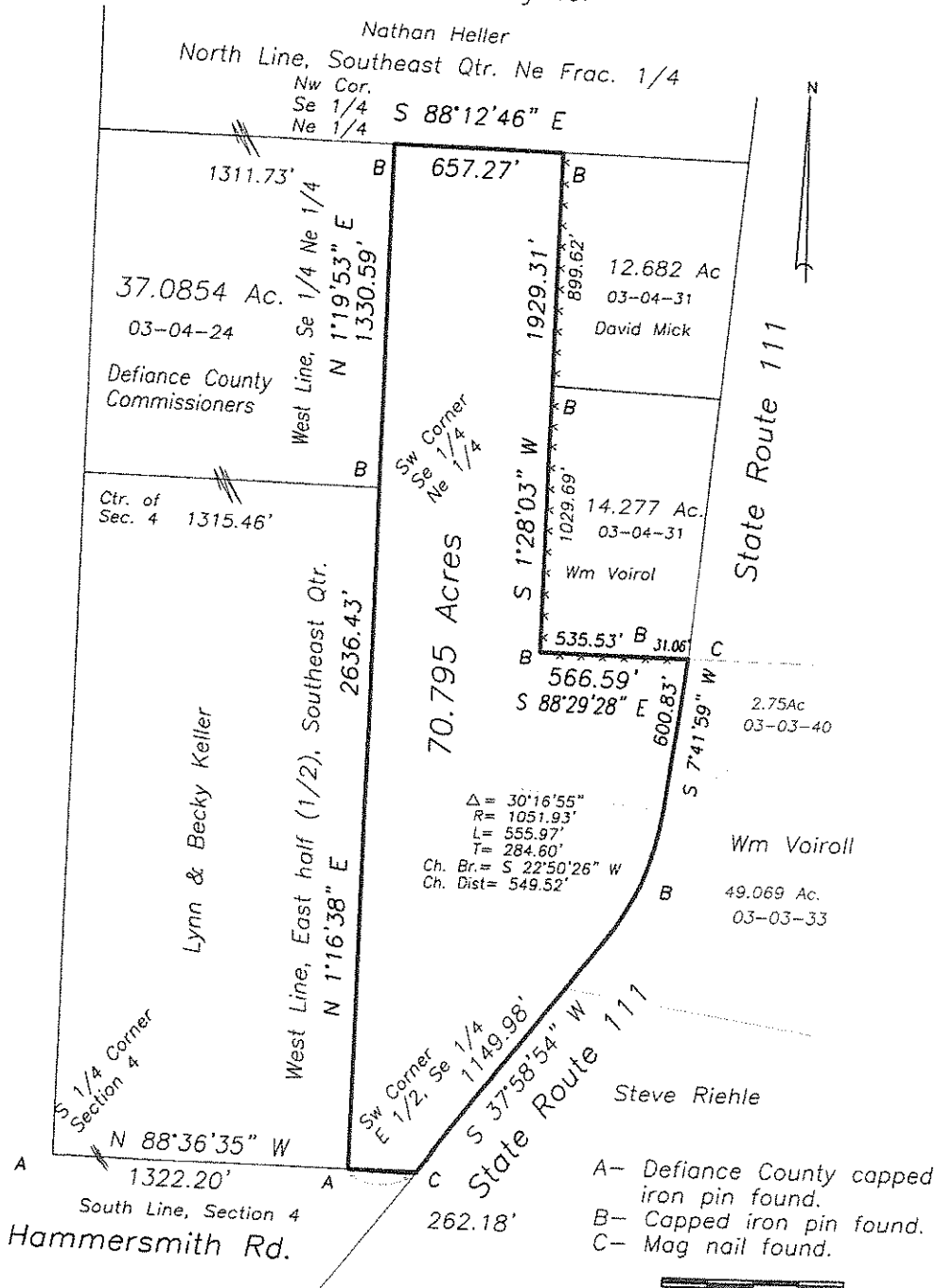

I hereby declare that I did perform this survey and that it is correct to the best of my knowledge and belief.

11-12-19

Thomas J. Henry
Registered Surveyor No. 6787

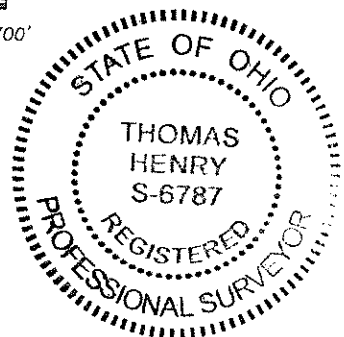

03-04-42