

Plat of Survey

Being a part of the Southeast quarter (1/4) of Section 4,
Township 3 North, Range 4 East, Defiance Township, Defiance
County, Ohio.

For... Larry D. Mick & Mary Beth Mick

OR 401 Pg. 167

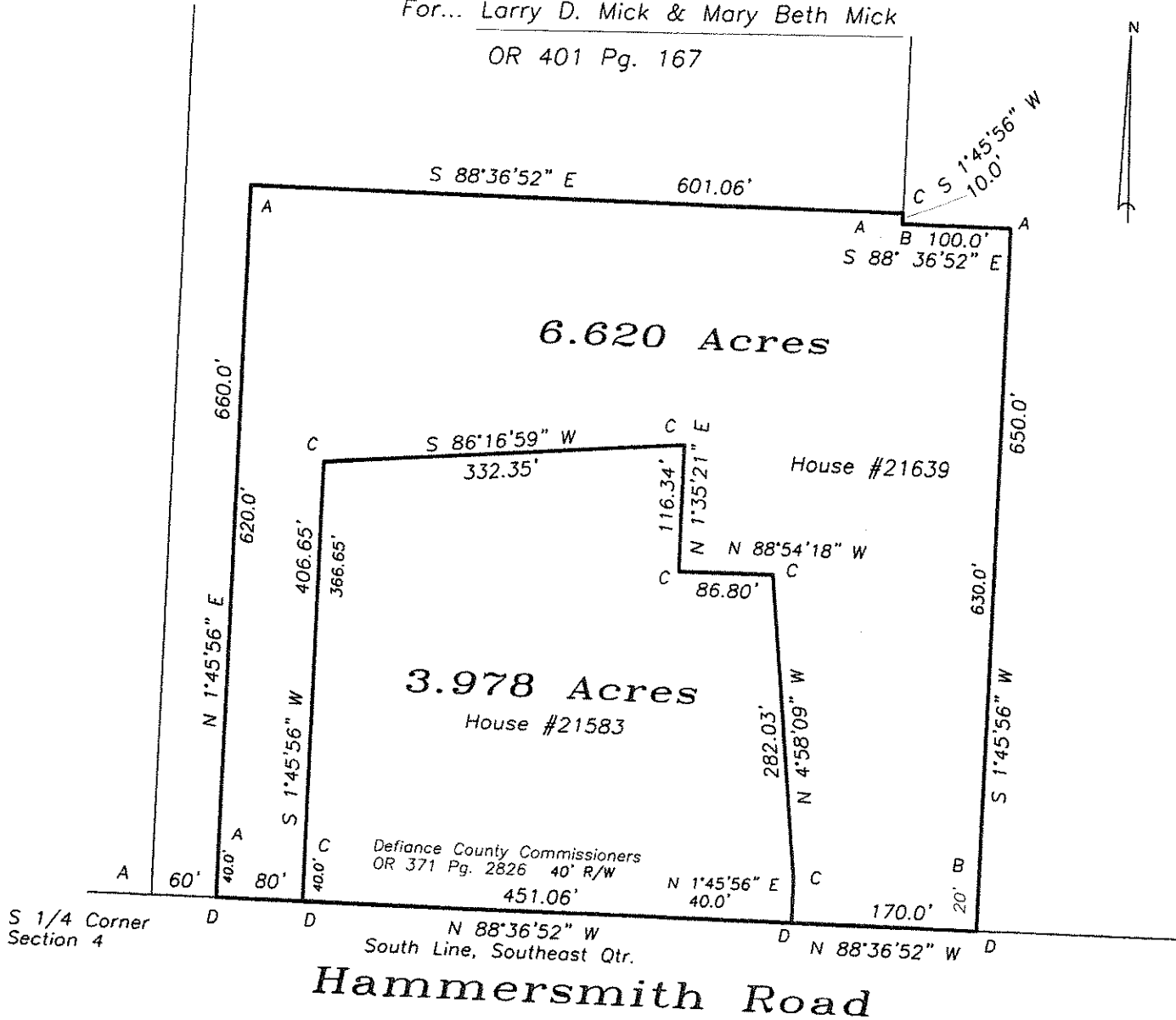

S 1/4 Corner
Section 4

I hereby declare that I did perform this survey and that
it is correct to the best of my knowledge and belief.

- A- Capped iron pin found.
- B- Iron pin found.
- C- 5/8" capped iron pin set.
- D- Point established.

Thomas J. Henry
Registered Surveyor No. 6787

