

# Plat of Survey

Being a part of the Northwest quarter (1/4) of Section 4, Township 3 North, Range 4 East, Defiance Township, Defiance County, Ohio.

For... Jerry L. Baden Estate

OR 192 Page 679

## Powers Road

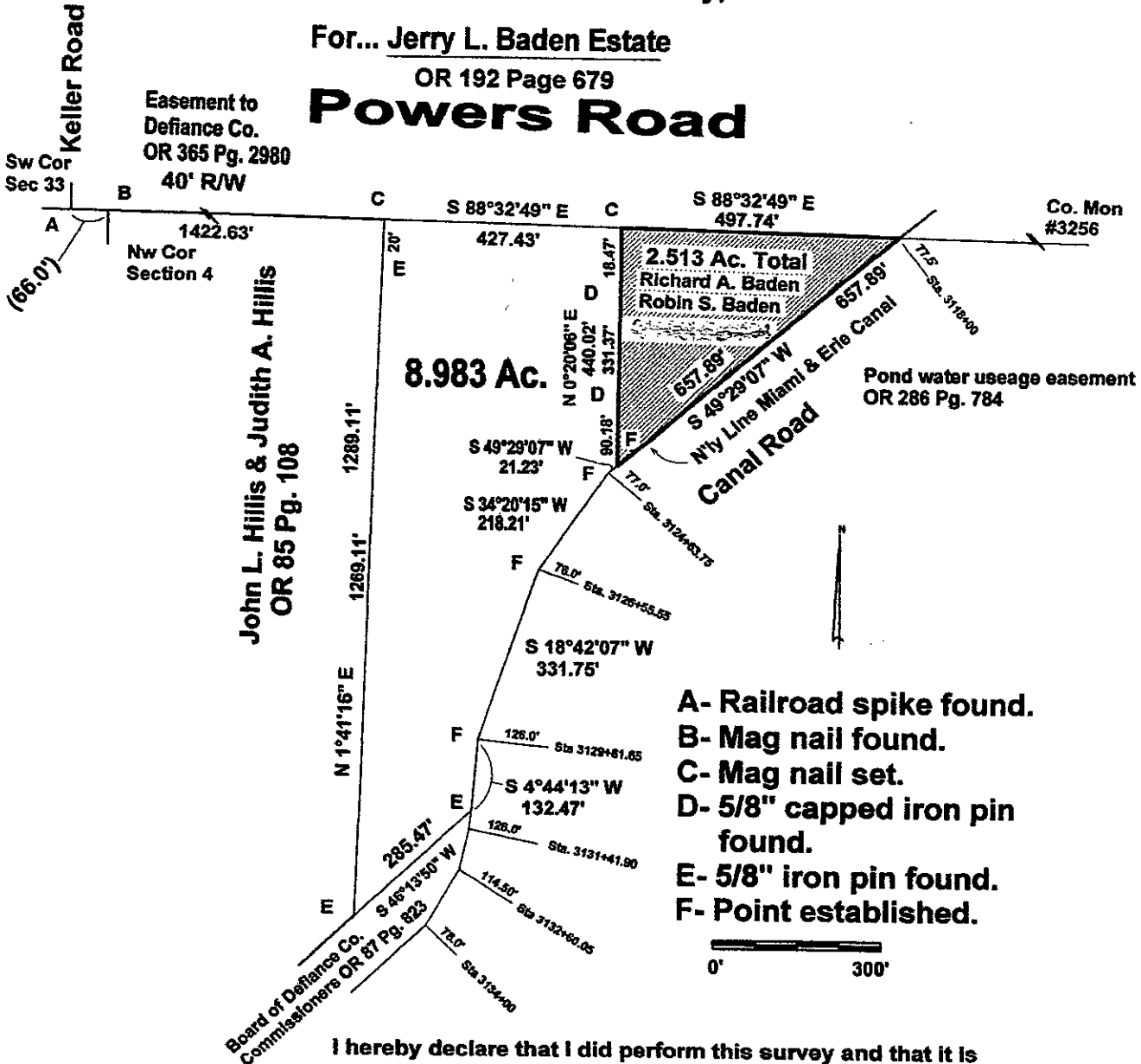

John L. Hillis & Judith A. Hillis  
OR 85 Pg. 108

Easement to Defiance Co. OR 365 Pg. 2980  
40' R/W

Co. Mon #3256

Pond water useage easement OR 286 Pg. 784

- A- Railroad spike found.
- B- Mag nail found.
- C- Mag nail set.
- D- 5/8" capped iron pin found.
- E- 5/8" iron pin found.
- F- Point established.



I hereby declare that I did perform this survey and that it is correct to the best of my knowledge and belief.

Thomas J. Henry  
Registered Surveyor No. 6787

